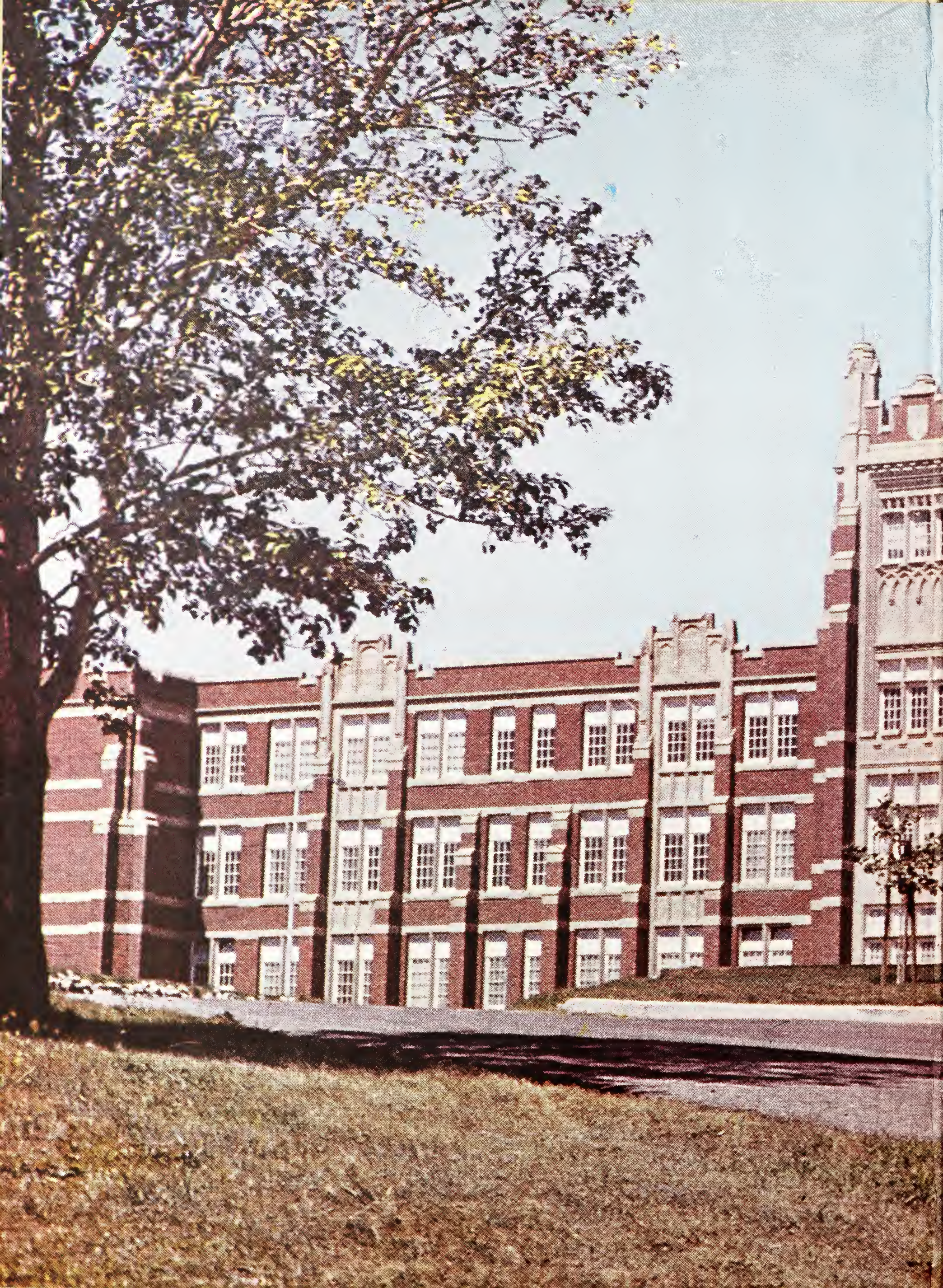

GEN

ALLEN COUNTY PUBLIC LIBRARY
3 1833 01792 8182

GENEALOGY
971.2302
C12SAI,
1963

3.50

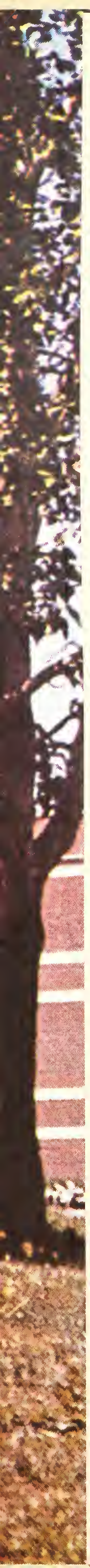

Digitized by the Internet Archive
in 2011 with funding from
E-Yearbook.com

http://www.archive.org/details/techartrecord1963calg

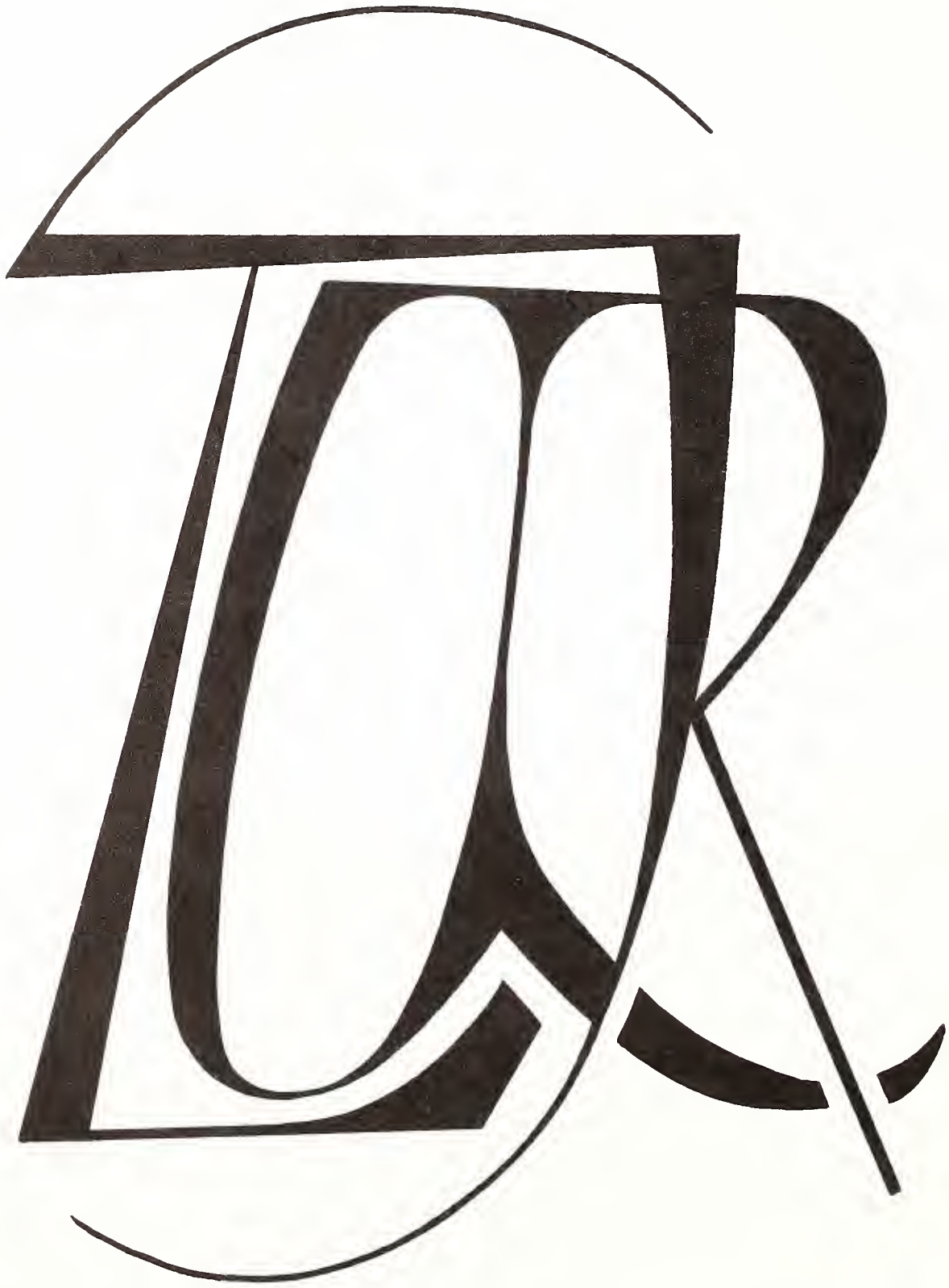

PUBLISHED BY THE STUDENTS' ASSOCIATION OF THE

1 9 6 3

SOUTHERN ALBERTA INSTITUTE OF TECHNOLOGY

editorial

This new edition of the Tech Art Record has been published with but one objective: to capture the entire year between its covers. To fulfill this objective takes long hours of thought and hard work on behalf of the Editorial Staff.

In future years, if this book serves to relate to you, the reader and student, many fond memories and pleasures of the years gone by, it will then fulfill its entire purpose.

There are always those, who put forth a sincere effort, but go unrecognized, those people I would like to thank on behalf of the staff for your time and effort.

With these few thoughts, we the staff of the Tech Art Record, present to you, your new TAR.

L. DOOLITTLE
Editor

table of contents

Administrative and Staff 10

Academic

- Aeronautical Engineering 26
- Aircraft Maintenance 29
- Agricultural Mechanics 32
- Architectural Drafting 36
- Automotives 38
- College of Art 42
- Commercial Cooking 51
- Commercial Radio 52
- Construction 54
- Diesel Mechanics 57
- Drafting Technology 59
- Electrics 64
- Electronics 68
- Food Service 78
- Laboratory Technicians 78
- Mechanical Technicians 85
- Merchandising 87
- Petroleum 91
- Power Plant Engineering 94
- Refrigeration and Air Conditioning 96
- Survey 98

Sports 104

Clubs 126

Organizations 150

Activities 178

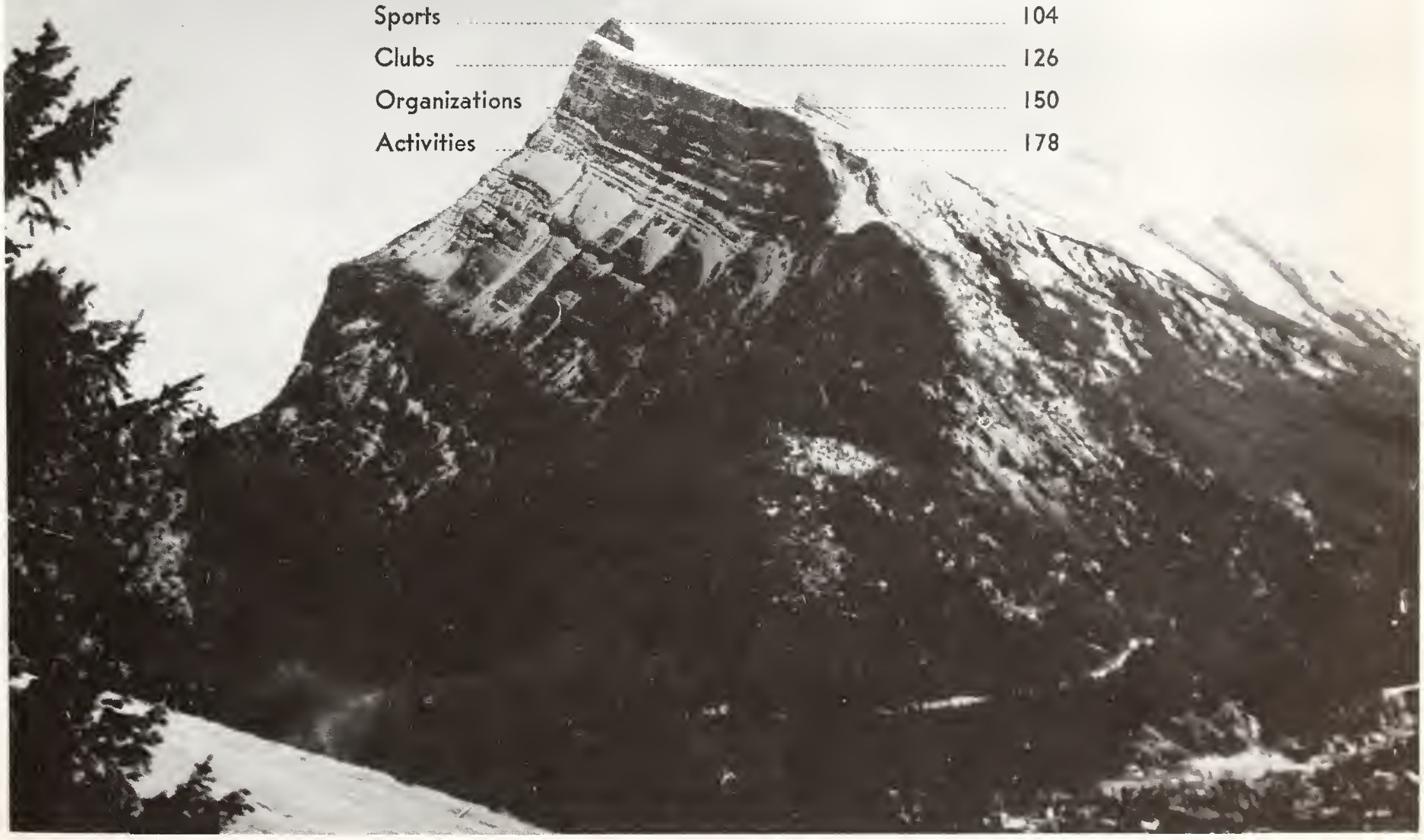

SAIT

CALGARY

dedication

HE WAS A BUILDER:

When Ernest Wood died so suddenly last summer it was Tech's sorrow to lose one who had enjoyed the deep affection reserved for a special member of the S.A.I.T. Administration. But it was more than that. It was a matter of lasting sadness to lose a friend who had helped in the building of Tech for more than thirty years, ten of them as principal. To say "he was a builder" is to speak the uncontrived words of fact, not the formal words of eulogy.

Mr. Wood's dedication to his work at the Institute in the terms of time and effort knew no limits. He was a friendly man, always interested in the welfare of both his staff and students. He was always the first to enquire, to comment, or to wish well.

To the memory of Mr. Wood, we dedicate this 36th edition of the Tech Art Record.

in memoriam

message

from

Hon. A. O. Aalborg

Minister of Education

MINISTER OF EDUCATION
ALBERTA

TO THE STUDENT BODY OF THE SOUTHERN ALBERTA INSTITUTE OF TECHNOLOGY

The year 1962-63 *will go down in Alberta's educational history as a vocational education year. It will have seen the coming into operation of the Northern Alberta Institute; it will have seen the erection of a number of vocational high school buildings or additions; it will have seen the erection of further much needed facilities at the Southern Alberta Institute.*

All of this activity points to the realization by our citizens and by our various levels of government that the sort of education and training given by such institutions is of great value to those who receive it, and that the welfare of our whole society depends upon having people who are adequately prepared to do useful and necessary work.

Through its staff and its graduates the Southern Alberta Institute has, over the years, developed a high reputation and has contributed greatly to the design of the more extensive program now in prospect. Institute graduates may take pride in being part of this example and leadership.

May I commend the Editor and staff of the Yearbook for their effort and industry, and to all may I express the hope that you may find profit and satisfaction as you enter upon the careers for which your labours at the Institute have prepared you.

SAIT

CALGARY

YEARBOOK MESSAGE

I think you have been fortunate to have had the opportunity to attend an educational institution which provides training in a variety of disciplines.

Your direct and indirect associations among students in art, business, technology, apprenticeship, and industrial arts can enable you to see your own interests, ambitions, viewpoints, and specialized education in broader perspective. These associations also provide you the opportunity to appreciate more fully the interests and viewpoints of others.

When you are able to see yourself and others in this broader perspective, you are likely to realize more fully your own abilities and limitations and to be more tolerant of those who study and work and live about you.

If this happens to you, you have achieved a measure of maturity that will be invaluable to you in your work as an employee and in your life as a citizen.

The staff and I hope that you have acquired this aspect of maturity along with your formal studies.

F. C. Jorgenson,
Principal.

message

from

F. C. JORGENSON

Principal

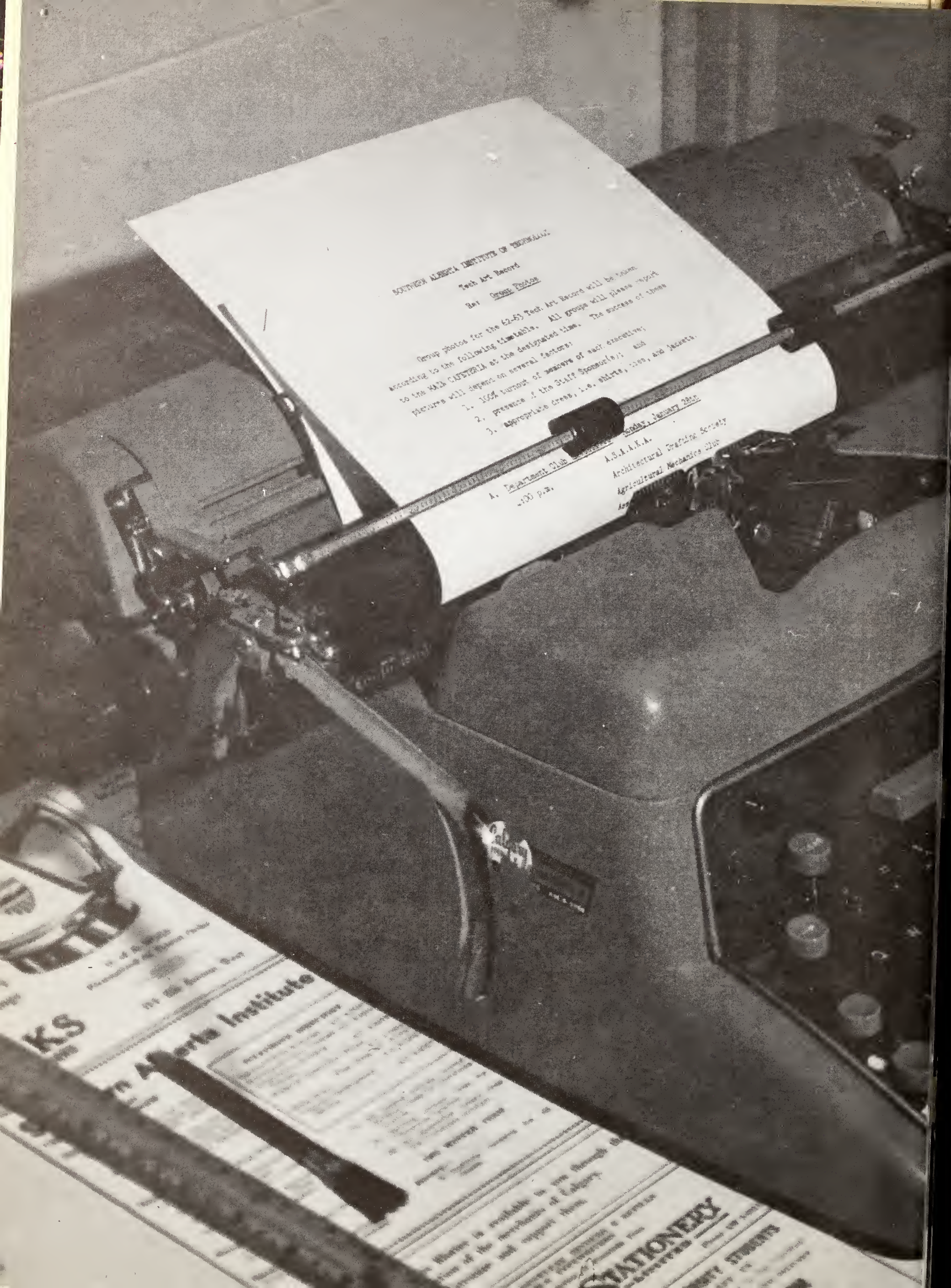
SOUTHERN ALBERTA INSTITUTE OF TECHNOLOGY
Tech Art Record
Re: Group Photos
Group photos for the 62-63 Tech Art Record will be taken
according to the following timetable. All groups will please report
to the MAIN CAFETERIA at the designated time. The success of these
pictures will depend on several factors:
1. 100% turnout of members of each executive;
2. presence of the Staff Sponsor(s); and
3. appropriate dress, i.e. shirts, ties, and jackets.
Department Club
Sunday, January 28th
A.S.A.A.A.A.
Architectural Drafting Society
Agricultural Mechanics Club
Institute
STATIONERY

adminstration and staff

administration

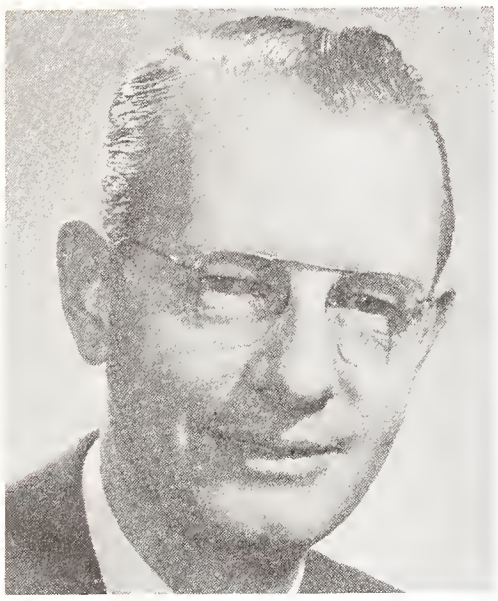

F. C. JORGENSON
PRINCIPAL

D. C. FLEMING
VICE PRINCIPAL

S. E. OVERBY
DIRECTOR OF INSTRUCTION

W. E. JAMISON
DIRECTOR OF EVENING CLASSES

A. J. ROPER
SHOP DIRECTOR

J. E. LAIRD
BURSAR

special services

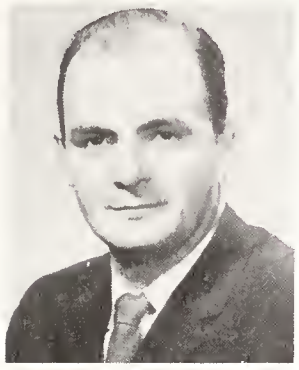

A. J. BUTTLE
COORDINATOR
OF STUDENT ACTIVITIES

M. W. CUNNINGHAM
PUBLIC RELATIONS OFFICER

R. J. FERRI
REGISTRAR

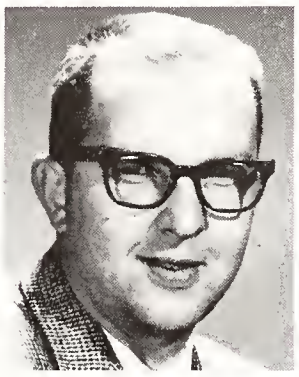

A. D. PARKKARI
ASSISTANT BURSAR

E. W. PAUL
EQUIPMENT & LIAISON OFFICER

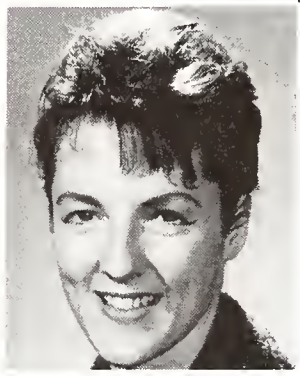

J. S. PARROTT
LIBRARIAN

technician staff

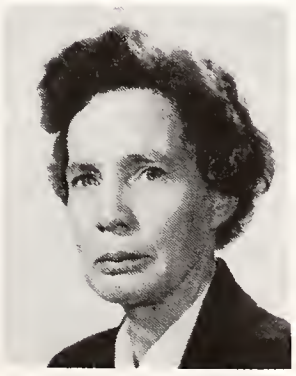

L. A. EMMERSON
CHEMISTRY
DEPARTMENT

C. F. GUNHOLD
SHOP DIRECTOR'S
DEPARTMENT

S. FLURY
MATH & PHYSICS
DEPARTMENT

M. MASON
DRAFTING
DEPARTMENT

B. J. McBRIDE
ELECTRONICS
DEPARTMENT

DD — DIESEL
V — FOOD SERVICES
S — CHEMISTRY
B — MERCHANDISING
G — AUTOMOTIVE
ZE-ZM — AERONAUTICS
C — POWER PLANT

staff

X — ELECTRONICS
E — ELECTRICS
R — ART
T — ENGLISH
L — DRAFTING
M — METALS
MP — MATH & PHYSICS

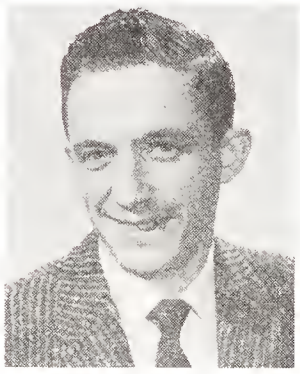

ALLAN, W. A. C
ANDERSON, L. A. R. X
ANDERSON, L. R. ..... E

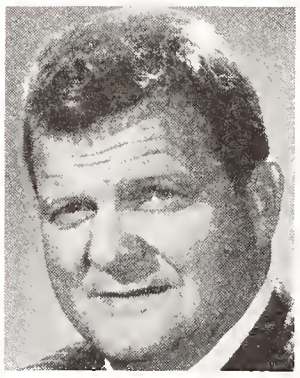

ANGLISS, G. I. ..... R
ARENDS, E. J. W. C
ARMSTRONG, R. M. ..... T

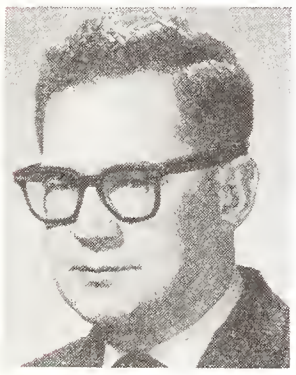
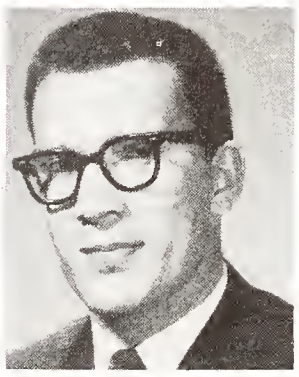

ARNOLD, G. H. ..... R
ATKKINS, G. L. L
BLODGETT, S. E. ..... R

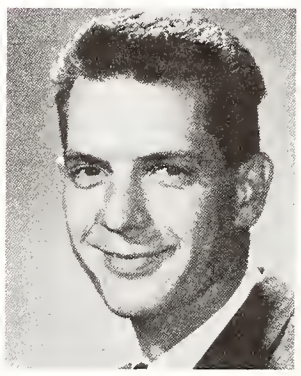

BLUM, G. A. L
BRADLEY, J. A. ..... M
BRISCOE, R. G. ..... M

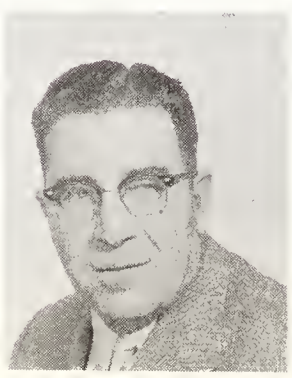

BREWSTER, C. W. ..... MP
BROMLEY, A. H. ..... E
BROWN, R. A. ..... E

BULL, W. H. ..... DD
BURNS, P. J. ..... T
CAMPBELL, W. ..... G

CARSTAIRS, R. V
CASSLEY, A. ..... MP
CLARKE, D. A. ..... S

COBURN, G. S. X
CORNETT-CHING, F. C. ..... S
CORNISH, R. W. ..... B

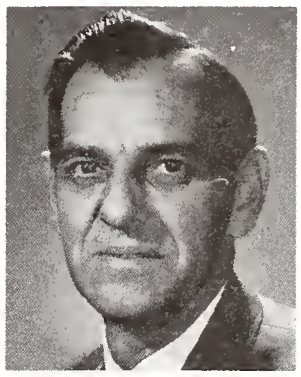

COUTTS, R. R. ..... DD
COY, N. J. L
CULLEN, R. A. ..... S

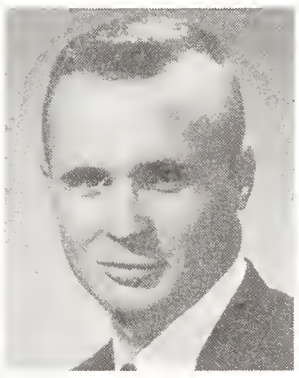

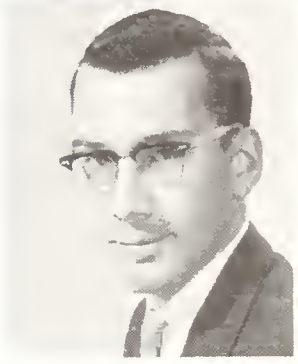

CUNNINGHAM, W. ..... T
DANE, H. F. V
DAVY, L. W. ..... M

DAY, A. ..... G
DODD, C. L. X
DROHAN, W. ..... R

DUCKWORTH, W. C. ..... ZE-ZM
DUKE, W. G. ..... E
EDWARDS, F. C. ..... M

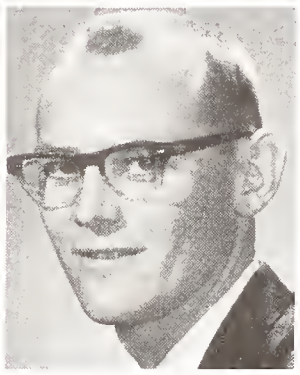

ELLISON, A. H. ..... O
ERHARDT, M. P. ..... MP
FISHER, R. S. ..... E

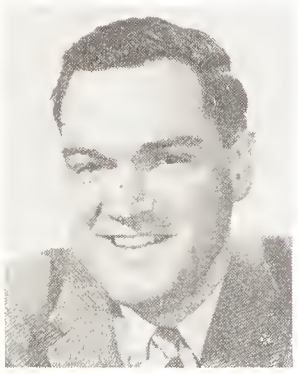

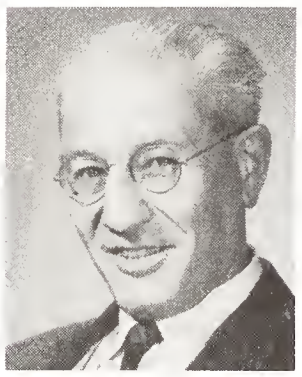

FORD, D. W. ..... T
FORSTER, E. W. ..... E
FORSTER, F. G. ..... MP

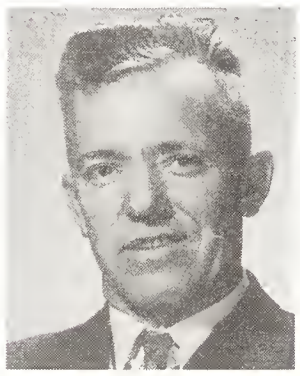

FREIGHT, N. C
FRYER, L. ..... M
GADESKI, S. ..... DD

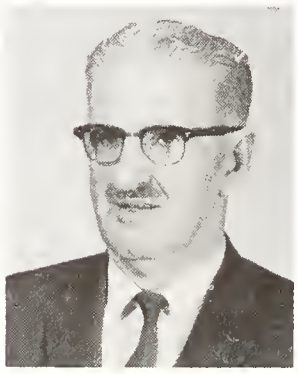

GARDINER, A. ..... M
GARDNER, D. ..... E
GAUDETTE, D. A. ..... MP

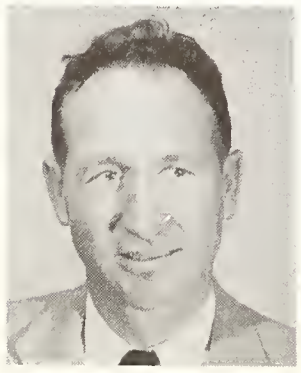

GAVEL, S. ..... M
GISLASON, P. B. ..... MP
GOODE, L. C. L

GREEN, S. N. ..... ZE-ZM
GRIFFIN, F. A. ..... M
HAINES, R. E. ..... G

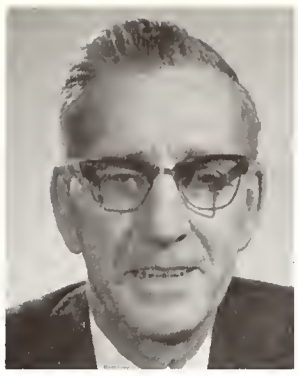

HANNON, S. J. ..... DD
HARE, G. H. ..... M
HARRINGTON, C. A. ..... B

HARRON, J. D. ..... M
HOAGLAND, R. S. V
HOLLINGWORTH, C. J. ..... E

HOWARD, J. W. X
HOWARTH, G. R. L
JENSEN, O. W. ..... K

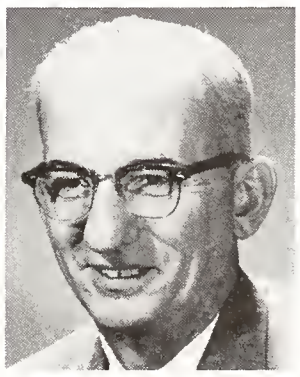

JEWELL, A. T. L
JEWISON, R. H. ..... MP
JOHNSON, C. M. X

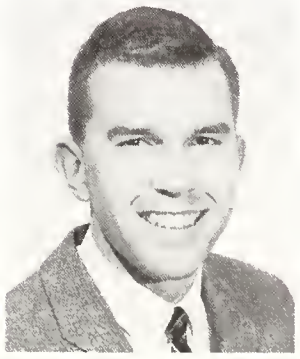

JOHNSON, F. ..... S
JONES, W. G. ..... ZE-ZM
KAPLAN, G. S. ..... MP

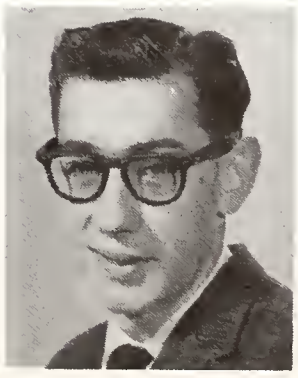

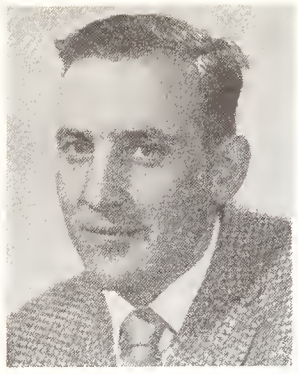

KEARNS, R. L. ..... E
KERR, I. H. ..... R
KIRKLAND, P. V

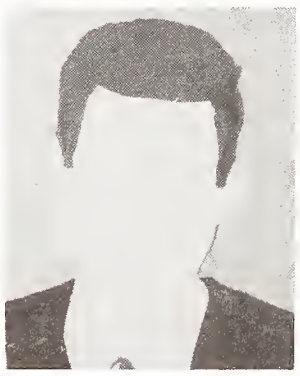

KLINGBELL, F. H. L
LAING, J. C. ..... M
LANCASTER, W. G. ..... MP

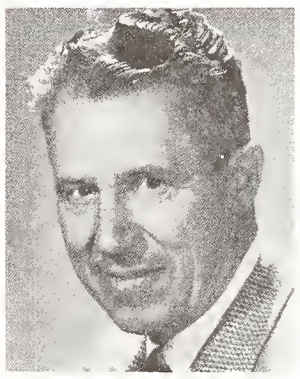
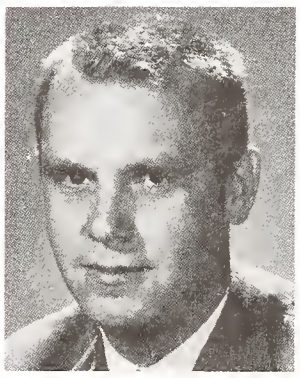

LECKIE, A. R. G. ..... ZE-ZM
LEINWEBER, G. ..... M
LOFTHOUSE, R. W. ..... S

MacFARLAN, E. P. C
MAGUIRE, G. W. ..... DD
MARGUET, A. J. E. ..... T

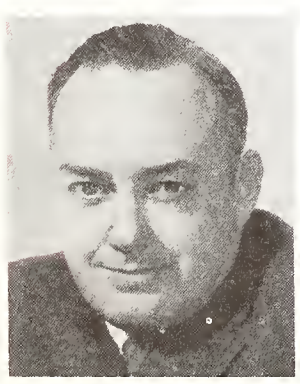

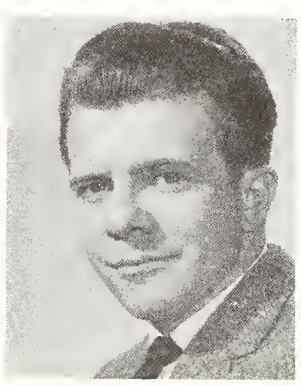

MARTIN, J. R. ..... MP
MARTIN, N. G. ..... MP
MASTALIR, Z. P. V

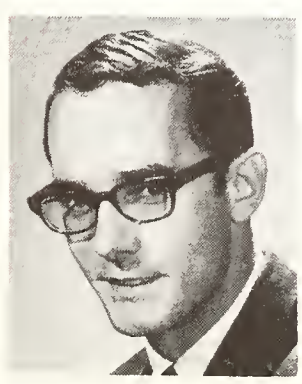
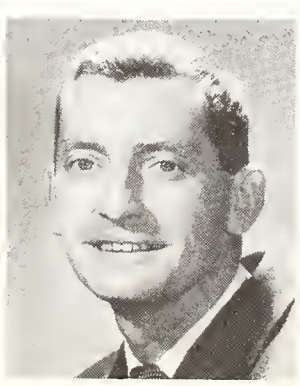

McGOWAN, R. ..... R
McDONALD, P. B. L
McILVEEN, L. R. L

McKENDRY, J. H. ..... M
McNAUGHT, W. B. ..... DD
McTRAVIS, G. T. ..... K

MERRICK, H. ..... E
MIDDLETON, T. A. C
MIHALCHEON, G. ..... R

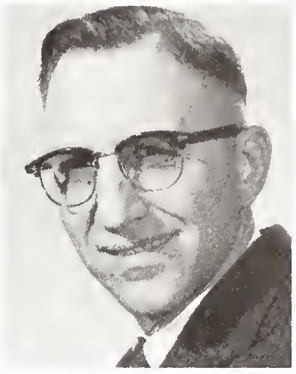

MILLER, A. T. ..... E
MILLER, J. E. ..... T
MOONEY, D. B. ..... MP

MOORE, J. W. ..... S
MOORE, W. ..... G
NAWATA, T. X

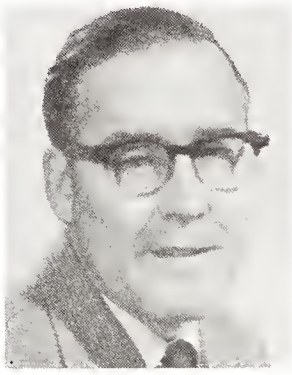

NEVILLE, J. A. ..... K
NICHOLL, M. J. ..... R
NICHOLLS, K. ..... T

NODEN, G. X
OBEE, P. N. C
ODELL, D. G. ..... DD

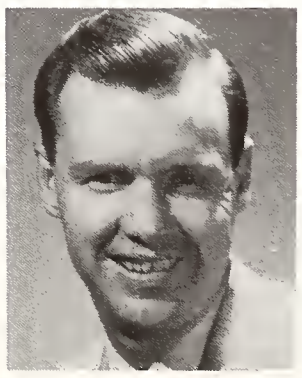

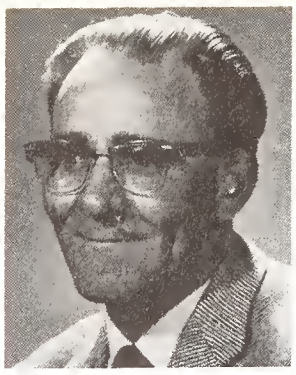

OLSON, E. G. ..... T
OTTEWELL, W. C. ..... M
OVERBY, S. E. ..... MP

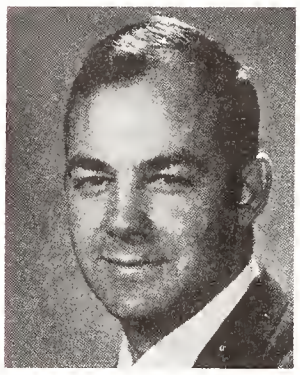

PAGE, D. C. ..... DD
PALMER, F. ..... R
PARKER, J. M. ..... M

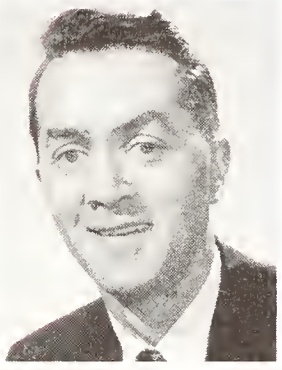
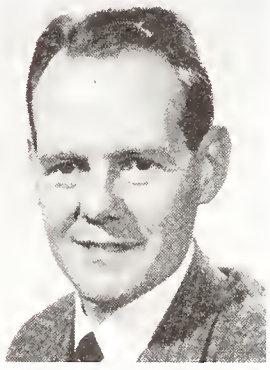

PARSON, N. H. ..... G
PARTIN, W. X
PERROTT, J. S. ..... R

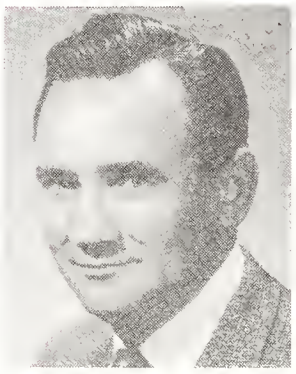

PETERS, R. R. X
PHILLIPS, J. B. ..... MP
PODGURNY, M. ..... MP

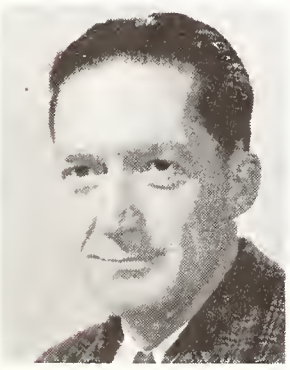
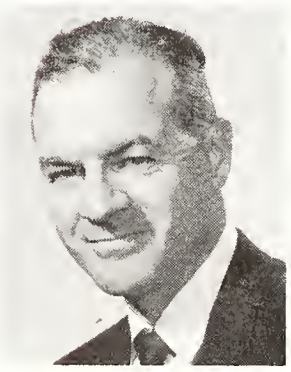

PRESTON, G. A. ..... G
RABY, M. W. ..... K
RAMSAY, G. ..... M

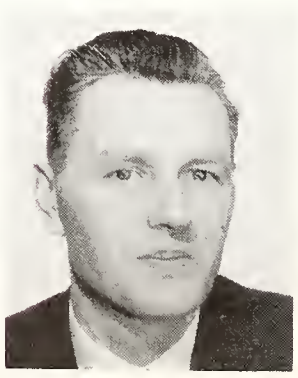

RASMUSSEN, H. J. ..... DD
REA, J. F. ..... E
REED, W. J. ..... K

REID, R. M. ..... G
ROBERTSON, J. C. ..... M
ROCKAFELLOW, E. P. X

ROUTLEDGE, P. L
RULUS, F. V
RYNING, G. H. ..... ZE-ZM

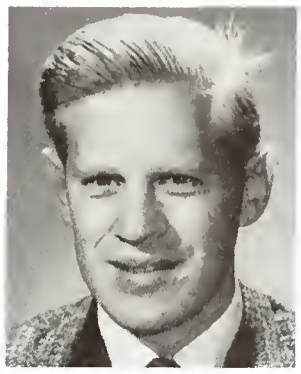

SACILOTTO, D. ..... R
SAFRAN, N. ..... S
SCHAFER, E. D. W. X

SEALE, G. W. ..... ZE-ZM
SEXTAN, G. A. ..... G
SHARPE, J. L

SHEARER, R. R. ..... M
SKERRY, C. A. ..... M
SMALL, G. R. ..... MP

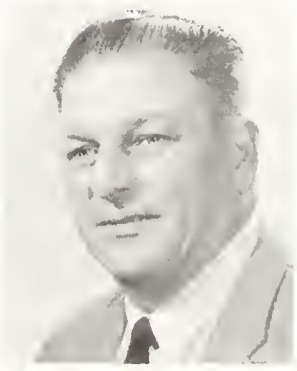

SMITH, H. B. ..... K
SMITH, J. ..... DD
SMITH, R. C. ..... K

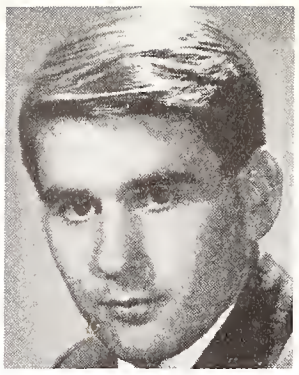

SMITH, R. E. X
SPICKETT, R. J. ..... R
STEPHEN, A. X

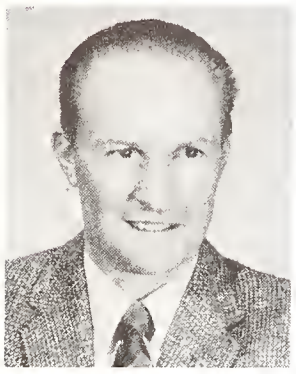
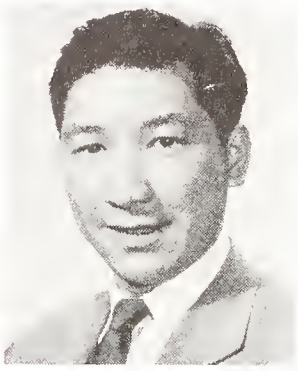
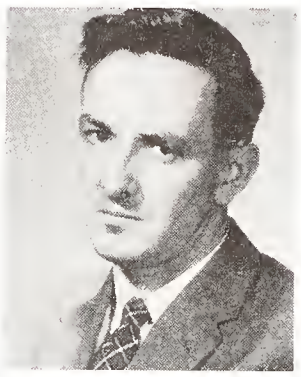

STODDART, R. E. ..... ZE-ZM
TIMS, H. L
TINGLEY, C. R. ..... MP

THOMPSON, S. H. S. ..... B
TOMLINSON, M. J. ..... K
TWEEDLE, N. G. ..... G

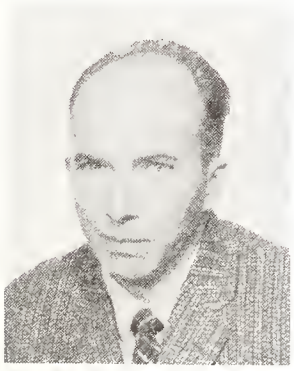
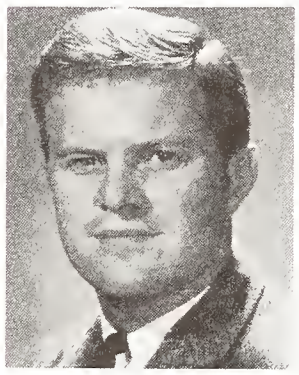

UNGSTAD, R. ..... R
VALENTINE, R. T. ..... MP
VAN DUZE, R. W. ..... G

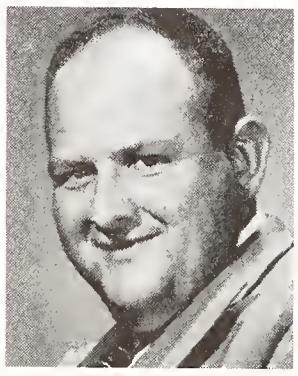

VARRIAZOWSKY, W. V
VERCLEYAN, R. A. V
WADIA, D. R. ..... ZE-ZM

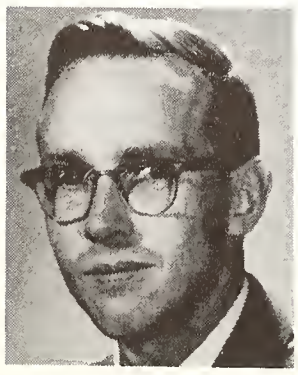

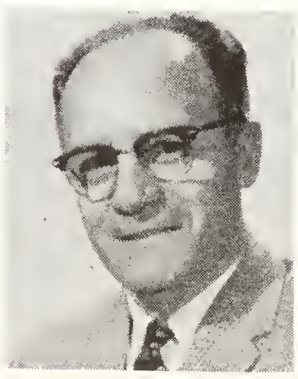

WAKE, D. R. ..... G
WASDEN, E. W. A. ..... G
WASS, A. W. ..... K

WATT, K. M. X
WEITZEL, A. L. V
WERBISKY, C. E. X

WESTLAKE, J. H. X
WHITE, J. R. ..... G
WHITTRED, N. E. L

WOOD, E. ..... E
WOOD, G. M. ..... R
WORKUN, A. P. ..... O

WYNNE, F. B. ..... G
ZMURCHYK, J. D. ..... ZE-ZM
A. B. GORDON ..... G

R. A. VERCLEYAN V

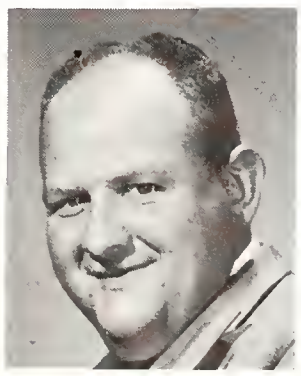

. . . and others whose services are valued

R. BIEN
J. P. BROWN
T. M. BROWN
R. E. S. BURFIELD
N. A. BURTOWAY
D. CUMMINS
D. J. DAVIES
E. DOWKES
K. GERKE
K. M. GORDON
D. M. GRAHAM
L. GRANNON
J. P. GREKUL
B. D. HELLMAN
T. J. HOGAN
L. A. KARCHIE
D. KELSCH
J. J. KRAHN
N. LAMINMAN
M. LAING
E. LAVIGNE
E. M. LIEB
D. H. LLOYD
R. E. McPHERSON
H. MORRIS
A. J. OLIVER
J. PARR
L. M. PAUL
L. PIPELLA
V. REVEGA
E. STEUSSEL
E. G. STEVENSON
L. WATSON

students' executive council

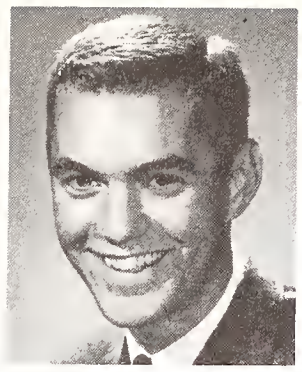

President
Barry Giles

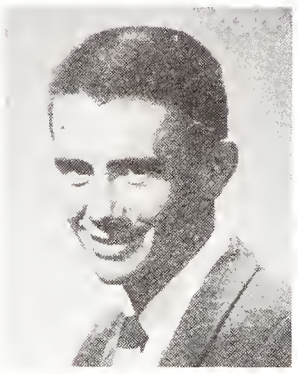

Vice President
Gary Svendsen

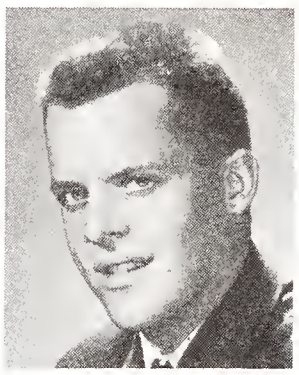

Treasurer
Rick Reinhart

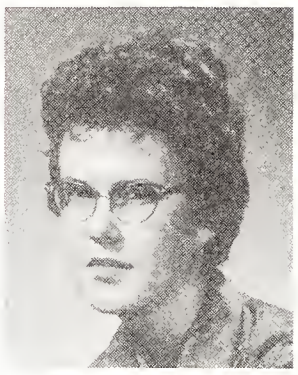

Secretary
Deanne Selin

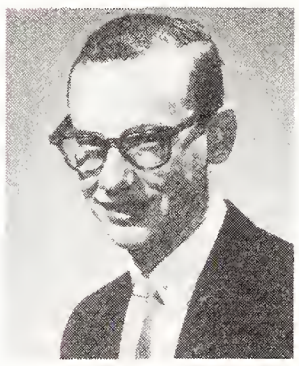

Club Chairman
Milton Deck

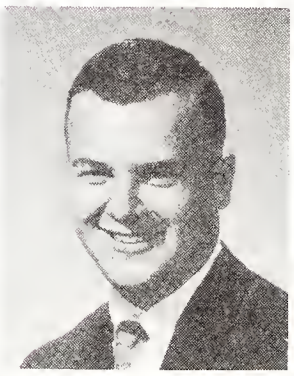

Athletic Chairman
Terry Wilson

Social Chairman
Marjorie Hunkin

Literary Chairman
Pat Bedwell

editorial staff

Editor
Lloyd Doolittle

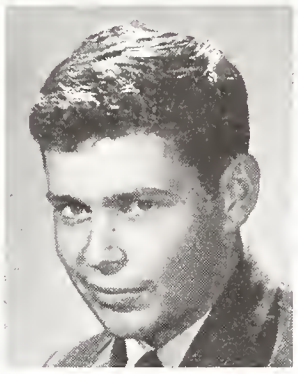

Assistant Editor
Larry Yarmchuck

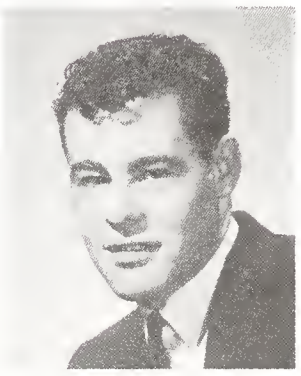

Business Manager
Winston Roan

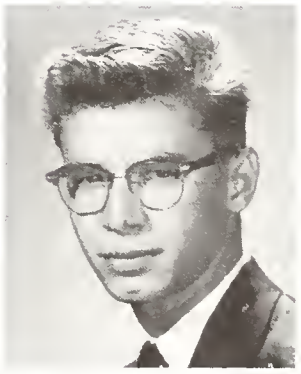

Photographer
Dave Malinsky

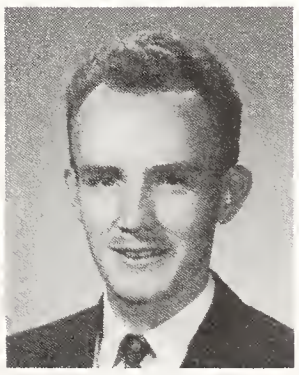

Art Editor
Milt Fredlund

Layout Editor
Elaine Corrie

academic

aeronautical engineering

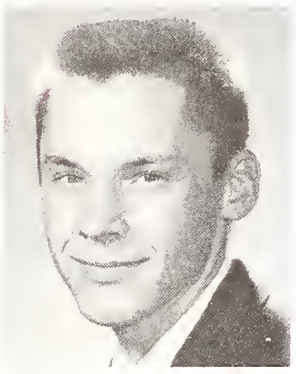
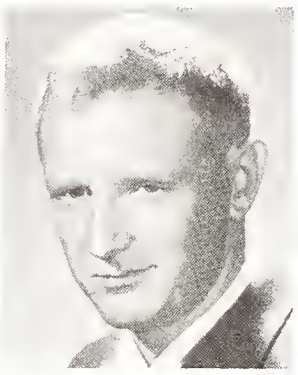
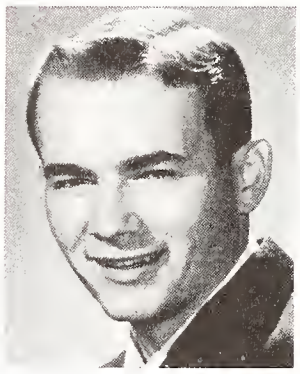

FIRST YEAR

BALDWIN, RON ..... Edmonton, Alta.
DAVENPORT, HAROLD .. Edmonton, Alta.
ELASCHUK, LARRY ..... Calgary, Alta.

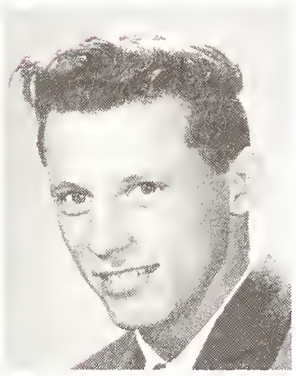
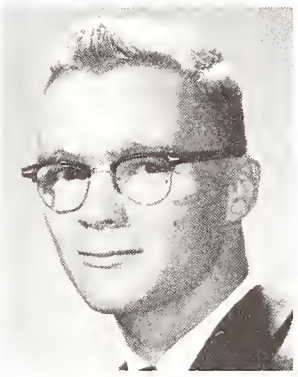
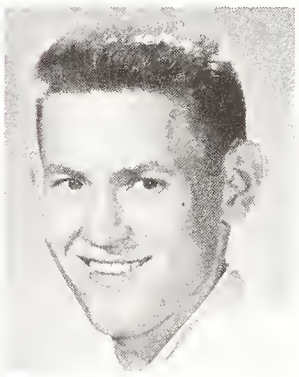

FERRARO, JOHN ..... Fruitvale, B.C.
HALL, BILL ..... Calgary, Alta.
HOFF, LARRY ..... Prince George, B.C.

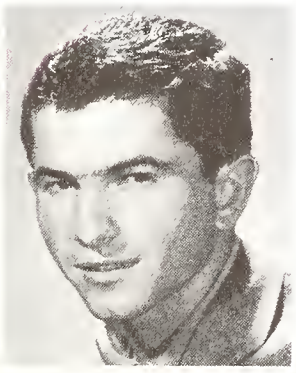
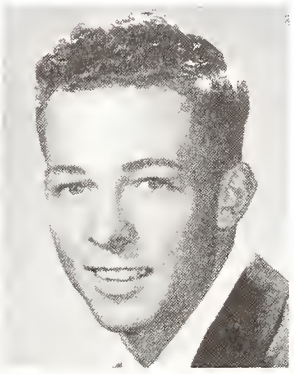
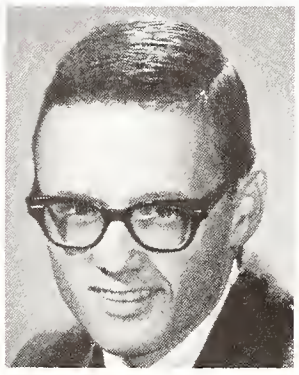

KARKUS, ANDY ..... Fort Macleod, Alta.
KEIM, JIM ..... Acme, Alta.
KERR, JACK ..... Shellbrook, Sask.

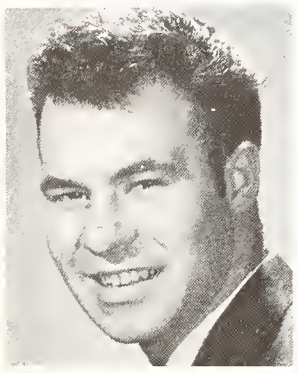
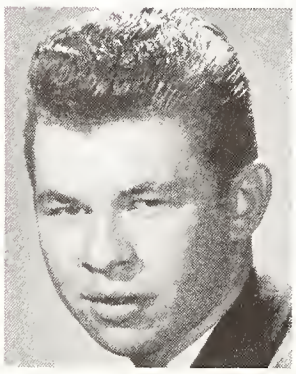
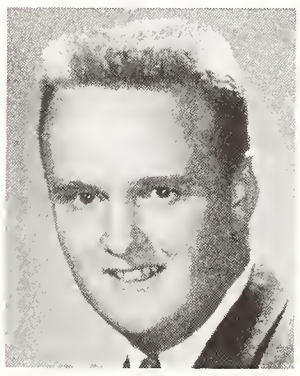

KINAKIN, JIM ..... Coutes, Alta.
KOSHEIFF, DANNY ..... Gage, Alta.
LAMOUREUX, ED .. Ft. Saskatchewan, Alta.

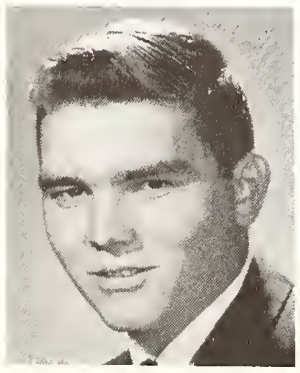
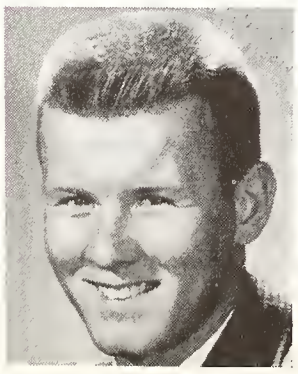
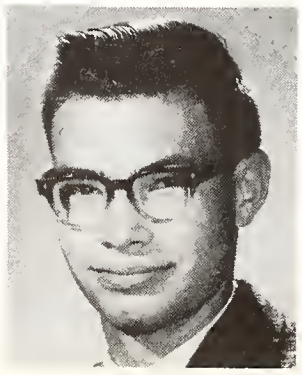

MACKAY, FRANK ..... Regina, Sask.
McGREGOR, DON ..... Jasper, Alta.
McKENZIE, GEORGE ..... Nelson, B.C.

McLEAN, DONALD — Lacombe, Alta.
MISKEY, ANDREW
NICHOLS, EUGENE — Edmonton, Alta.

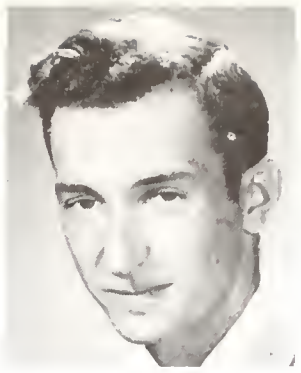

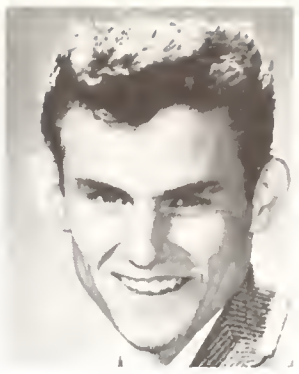

NIXON, CALVIN — Prince George, B.C.
ORMOND, DAVID — Calgary, Alta.
QUAN, LEONARD — Moose Jaw, Sask.

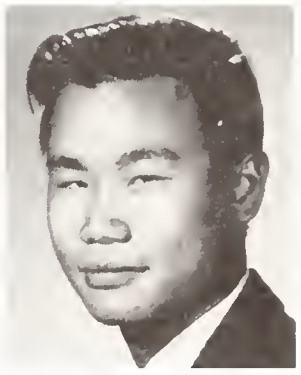

REAVIE, DALE — Arborfield, Sask.
SCHAEFER, CHARLES — Ft. Smith, N.W.T.
SHARP, BILL — Calgary, Alta.

SLOBODA, ERNIE — Viking, Alta.
SNIDER, GEORGE — Calgary, Alta.
STURBY, MICHAEL — Edmonton, Alta.

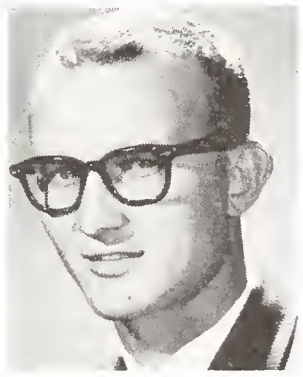
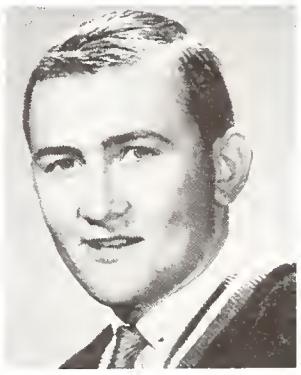
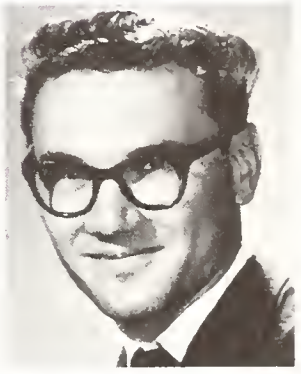

TKACHUK, LEO — Edmonton, Alta.

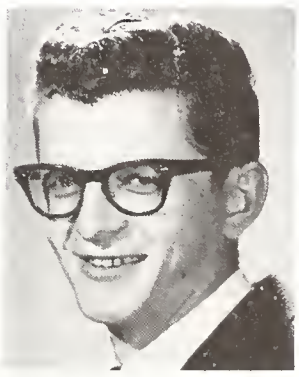

SECOND YEAR

BERGEN-HENENGOUWEN, S. — Picture Butte, Alta.
BROWN, LARRY — Smith, Alta.
CONNOR, WARREN — Kerrobert, Sask.

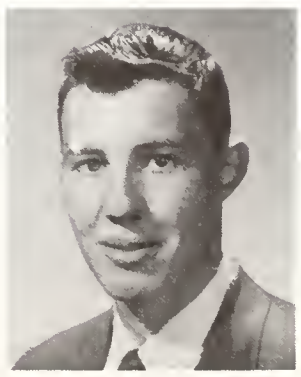

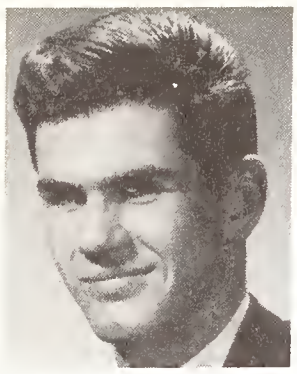
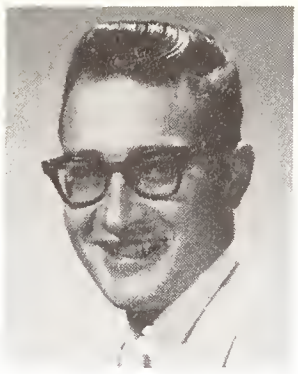
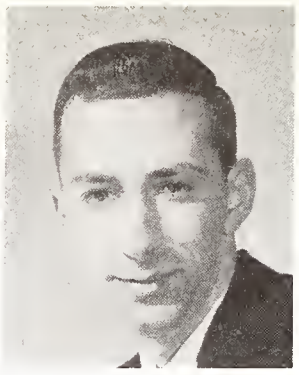

CUTHBERT, LYLE ..... Hughenden, Alta.
DAVID, KENNETH ..... Lacombe, Alta.
ERICKSON, LLOYD .... Lynne Lake, Man.

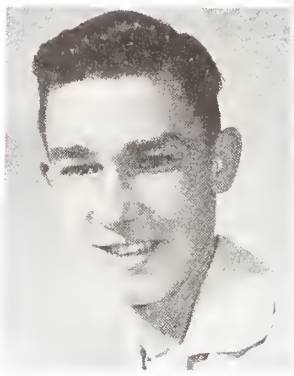

JENNISSEN, CHARLES .. Lynne Lake, Man.
KALAU, EDDIE ..... Lethbridge, Alta.
KNIEVEL, ROBERT ..... Trochu, Alta.

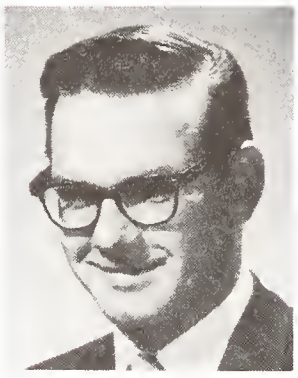
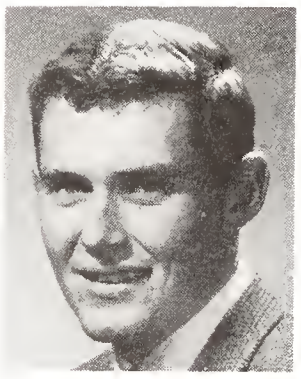

LAPINSKI, MARCO ..... Edmonton, Alta.
LEMKE, JOHN ..... Markerville, Alta.
PEDERSEN, CHRISTIAN, Winterburn, Alta.

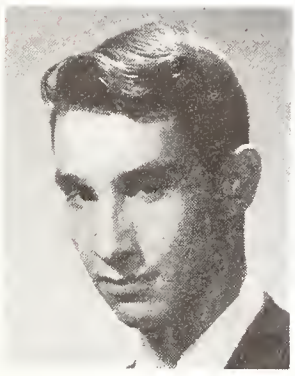
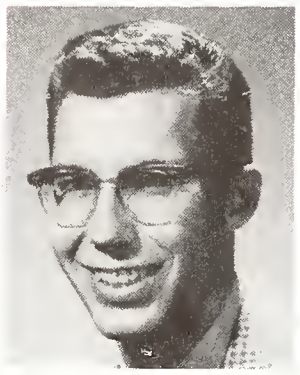
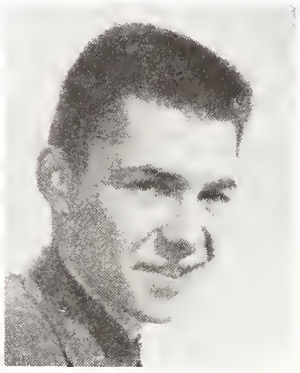

PLOTKINS, PIERRE ..... Calgary, Alta.
QUIGLEY, LEO ..... Indian Head, Sask.
SAWCHUK, WALTER .... Edmonton, Alta.

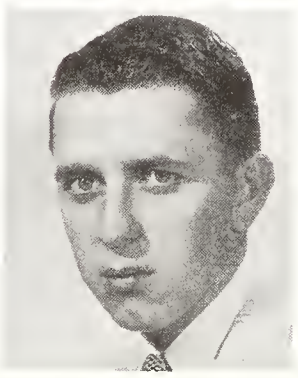

SLACK, WILLIAM ..... Calgary, Alta.
STRACHAN, WILLIAM .. Edmonton, Alta.
TULISSI, JOHN ..... Coleman, Alta.

WOLSKI, ERNEST ..... Two Hills, Alta.
YUE, PONG CHE ..... Vancouver, B.C.

THIRD YEAR

BARR, LORNE ... Edmonton, Alta.
BOWMAN, ROGER ... Wainwright, Alta.
FROEBEL, ARNOLD ... Calgary, Alta.

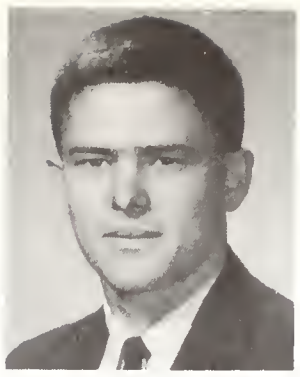

GEBERT, ROBERT ... Watson Lake, Yukon
LANGE, RALPH ... Calgary, Alta.
MOORE, LORNE ... N. Battleford, Sask.

NYCHAY, JOHN ... Edmonton, Alta.
REIMER, ARNOLD ... Lethbridge, Alta.

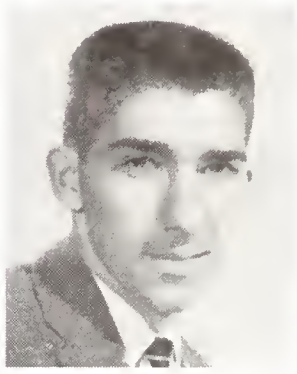

aircraft maintenance

FIRST YEAR

AUVIGNE, EARL ... Delburne, Alta.
BECK, WALLY ... Cawston, B.C.
BOOTHMAN, JIM ... Dewberry, Alta.

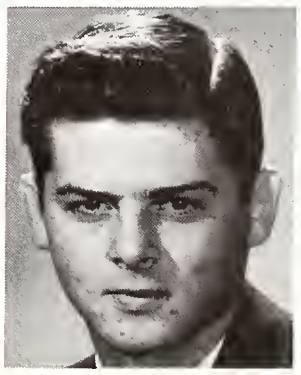
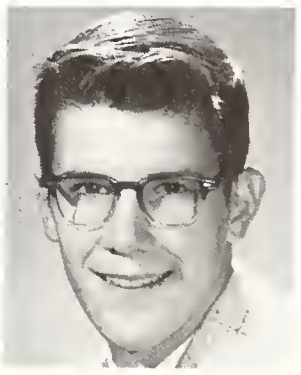
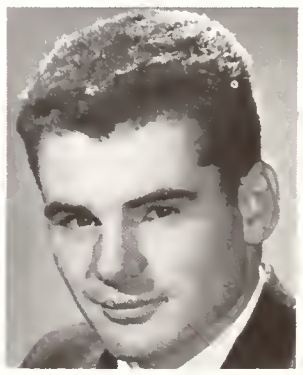

CADRIN, ANDRE ... Therien, Alta.
CARRUTHERS, CURT, Swift Current, Sask.
CHRISTIANSEN, DENNIS ... Bawlf, Alta.

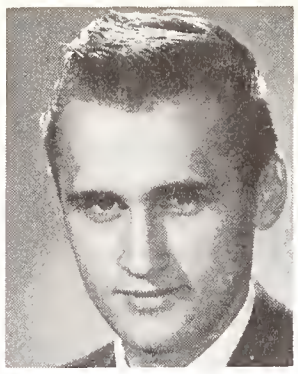
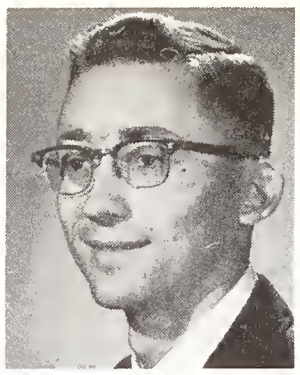

CRAVEN, ROD .... Mortlach, Sask.
DENSCHIKOFF, JOHN, Telfordville, Alta.
DURIEZ, DONALD ..... Paradise Hill, Sask.

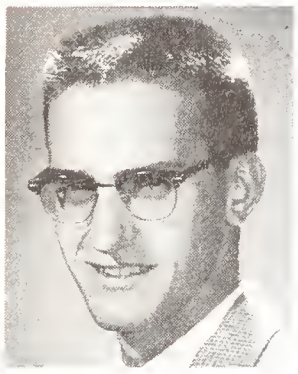
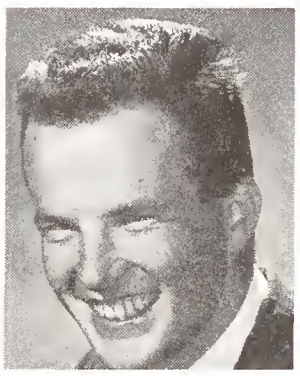

FARRELL, LINDSAY ..... Blackie, Alta.
FLINTON, NORM ..... Ladysmith, B.C.
GRAW, DAVE ..... Calgary, Alta.

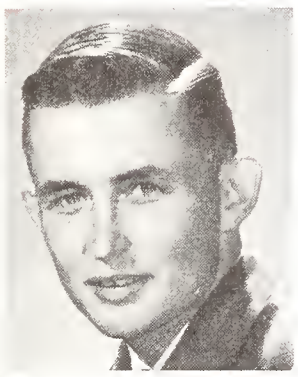
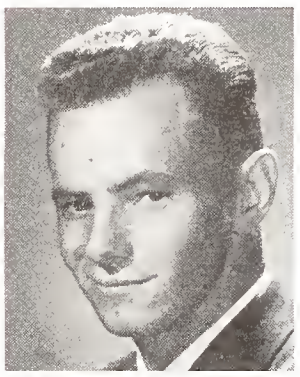

HARDY, DOUGLAS ..... Holden, Alta.
HETMAN, RAY. ..... New Sarepta, Alta.
HISLOP, RODERICK A.

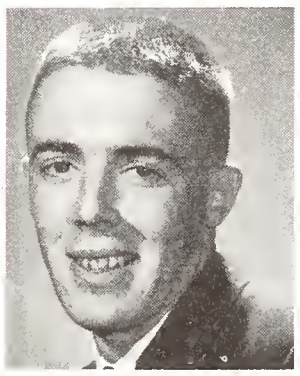
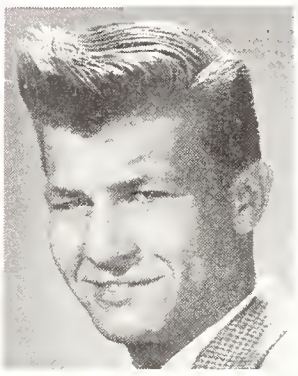

JEYACHANDRAN, CHELLIAH
LAWRENCE, PAUL ..... Wawanesa, Man.
PAQUET-KUEHL, S. .. Morin Heights, Alta.

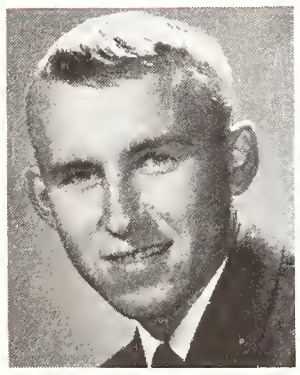
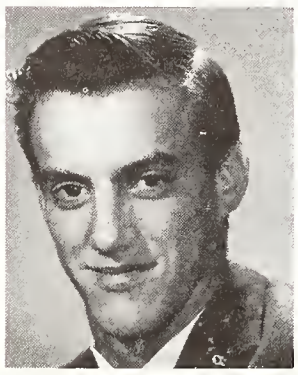

PERYK, DON ..... Calgary, Alta.
POWELL, BOB ..... Delburne, Alta.
SENET, GARY ..... Swift Current, Sask.

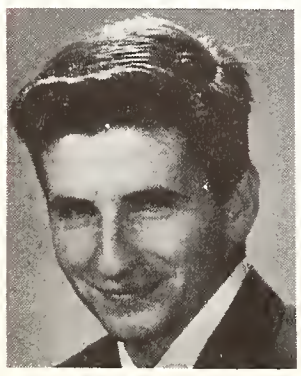
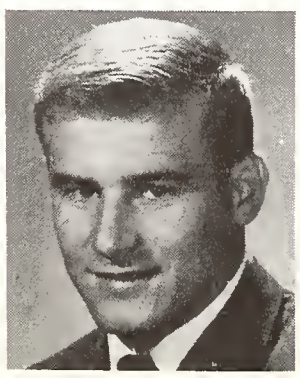

SMITH, JOEY ..... Trail, B.C.
STEPANICK, HARVEY ..... Innisfree, Alta.
THONGER, JACK ..... Calgary, Alta.

TSUJI, WRAY ..... Taber, Alta.
WEBER, ALEX ..... Castor, Alta.
YOUNG, FLOYD A.

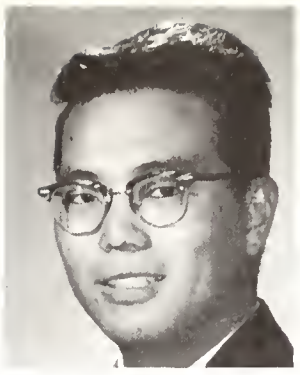

SECOND YEAR

BITTLE, NEIL ..... Calgary, Alta.
BJORN, ROBERT ..... Fort Steele, B.C.
COX, ALVIN ..... Minitonas, Man.

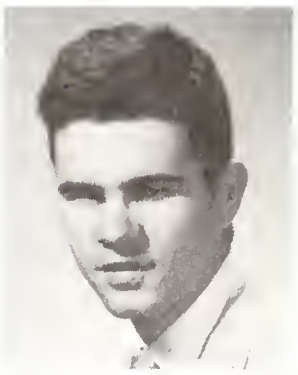

EGGEN, JAMES ..... Tofield, Alta.
HRUPCHUK, ARTHUR ..... Bellis, Alta.
KVILL, DONALD ..... Marwayne, Alta.

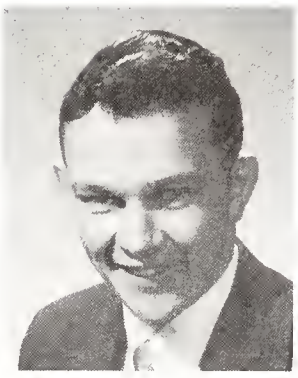

LAPP, KENNETH O. ..... Regina, Sask.
MACKOWAY, E., ... Willingdon, Alta.
McNAUGHTON, J. .. N. Vancouver, B.C.

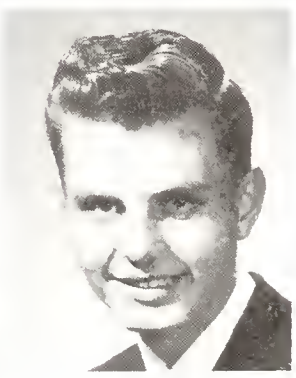
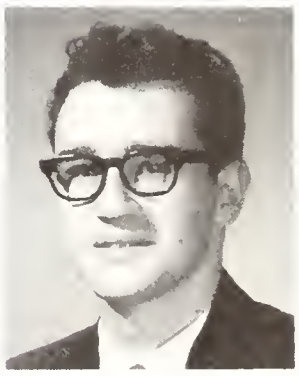

MOORE, WARREN ..... Cranbrook. B.C.
MORRIS, DAVID ..... Fort Nelson, B.C.
PINCHBECK, HOWARD .. Kamloops, B.C.

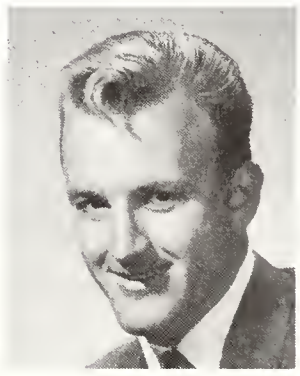

RAINFORTH, HAROLD .. Lacombe, Alta.
ROBERTSON, R. ... .. Yellowknife, N.W.T.
ROGERS, JAMES ..... Kamloops, B.C.

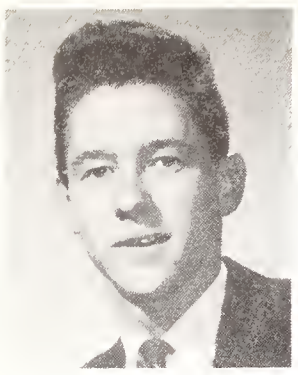
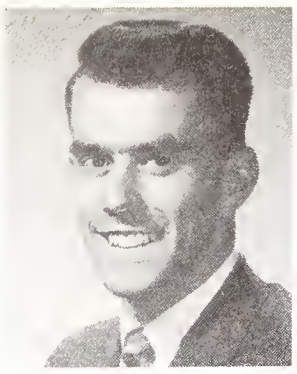

SELTENRICH, JOHN .... West Bank, B.C.
WAINWRIGHT, G. ..... Coquitlam, B.C.

agricultural mechanics

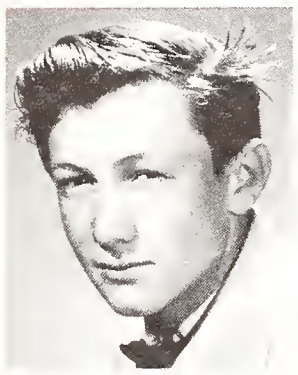
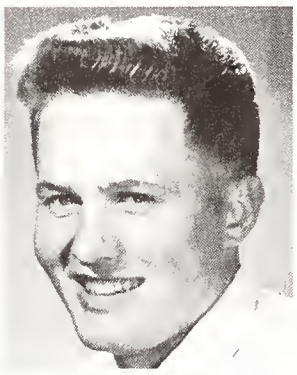

ADOLF, DENNIS ..... Spondin, Alta.
AKITT, ROBERT ..... Eckville, Alta.
BATEMAN, JAMES T. ..... Calgary, Alta.

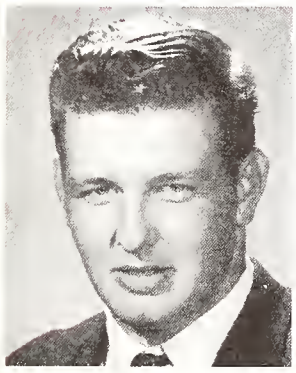
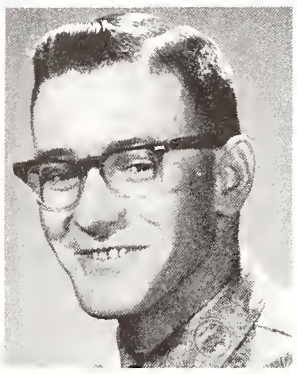
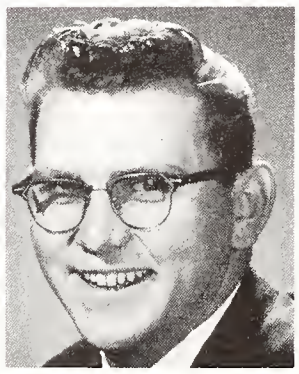

BISHOP, ALAN ..... Carseland, Alta.
BLAIN, RONALD ..... Innisfail, Alta.
BOE, BRIAN ..... Wayne, Alta.

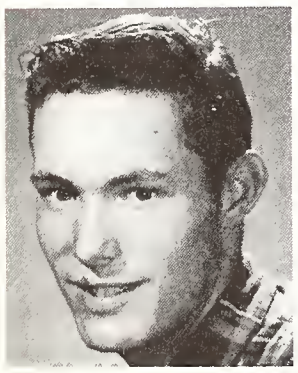
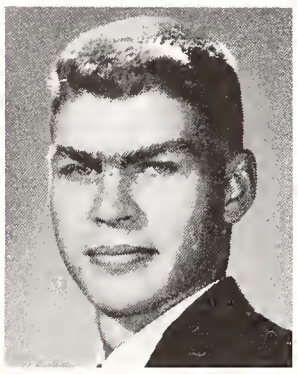
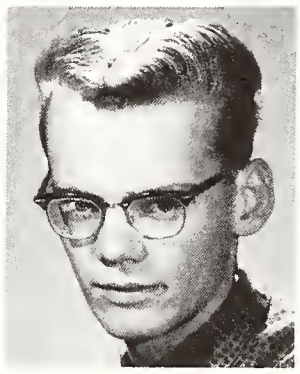

BURBY, BRIAN ..... Bragg Creek, Alta.
CALDERWOOD, JIM ..... Granum, Alta.
CLELAND, DALE ..... Wetaskiwin, Alta.

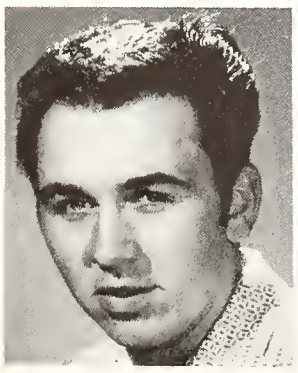
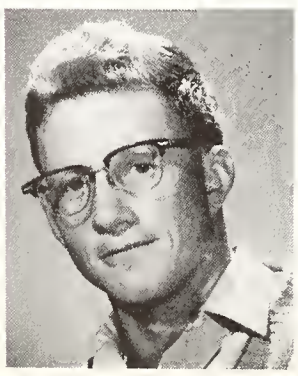
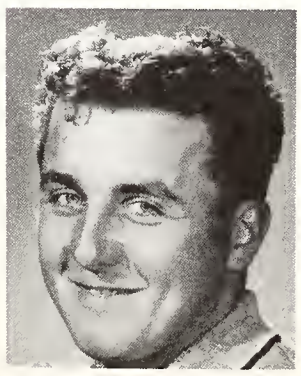

DALGETTY, RONALD ..... Olds, Alta.
DAVIES, LLOYD ..... Bow Island, Alta.
FILKOWSKI, BILL ..... Coalhurst, Alta.

FISHER, RONALD ..... Grouard, Alta.
FLATLA, RAYMOND ..... Tilley, Alta.
FORRESTER, DAVID ..... Altario, Alta.

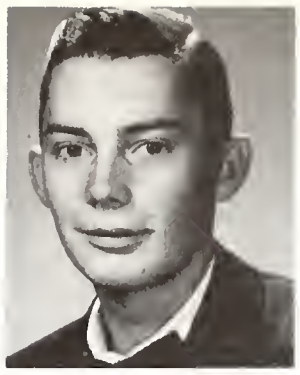

GATEMAN, VIC ..... Mossleigh, Alta.
HAGEDORN, WILLIAM .. Mossleigh, Alta.
HILL, MAURICE ..... Macrorie, Sask.

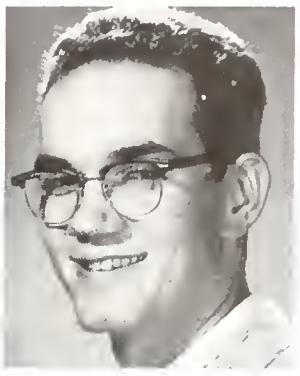

JENSEN, KEN ..... Ponoka, Alta.
JESPERSON, R. ..... Spruce Grove, Alta.
KEIRLE, FRANK ..... Calgary, Alta.

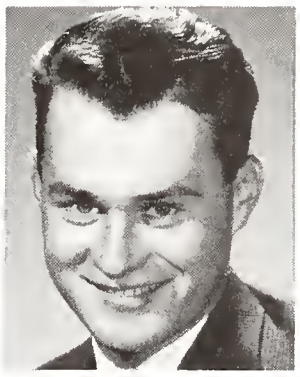
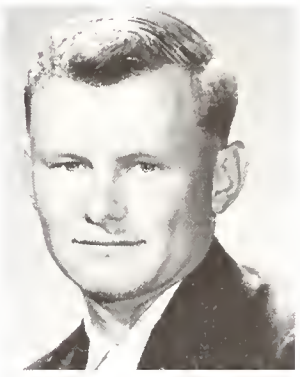

KINNEAR, TED ..... High River, Alta.
LIDDLE, KEN ..... Ponoka, Alta.
MALMBERG, RANDY .... Herronton, Alta.

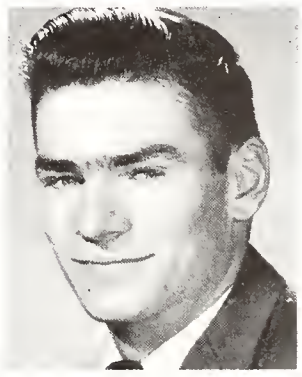
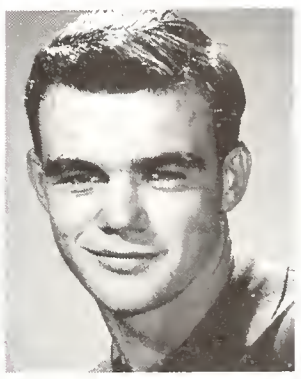

MAURIER, CLAUDE ..... Legal, Alta.
MILLIGAN, JOE ..... Bon Accord, Alta.
McIVOR, DOUG ..... Girvin, Sask.

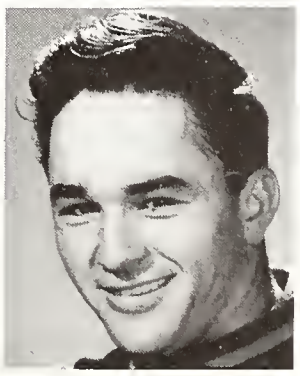

McNAUGHTON, LORNE .. Rumsey, Alta.
McROBBIE, BOB ..... Bon Accord, Alta.
OLSON, KARL ..... Shellbrook, Sask.

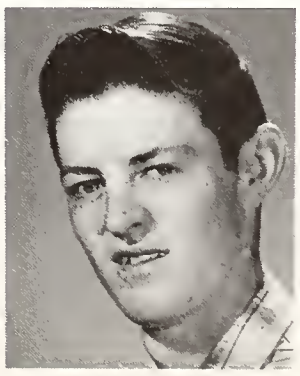
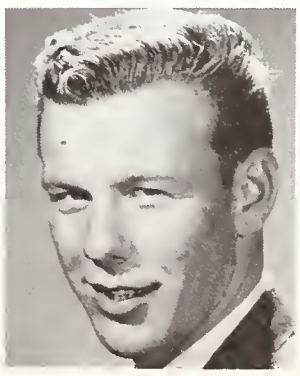

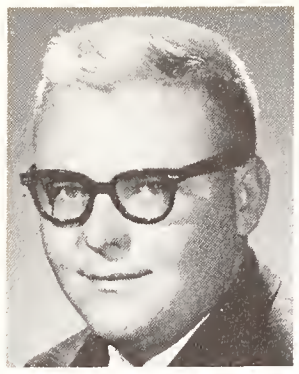
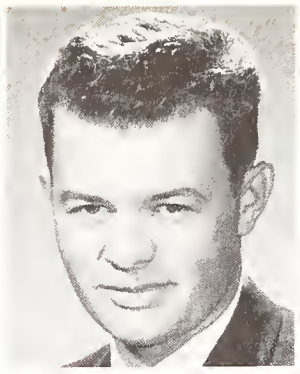
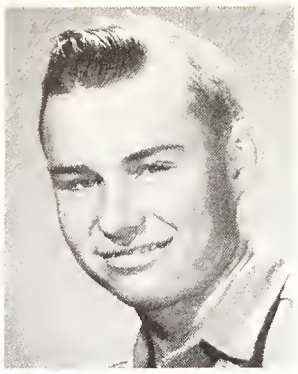

OWENS, MARVIN ..... Eston, Sask.
PAULGAARD, LARRY ..... Provost, Alta.
TAYLOR, ROBERT ..... Calgary, Alta.

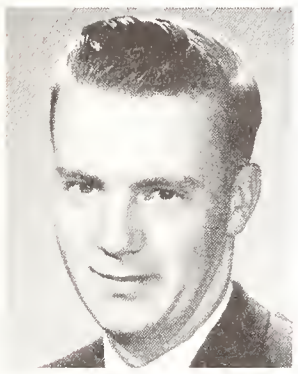
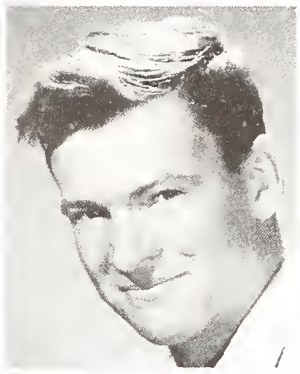
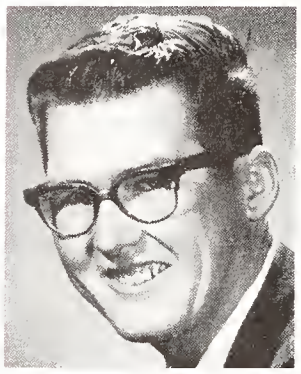

THOMPSON, ARVID ..... Milo, Alta.
WALLACE, WILLIAM ..... Calgary, Alta.
WOOD, GORDON ..... Lanfine, Alta.

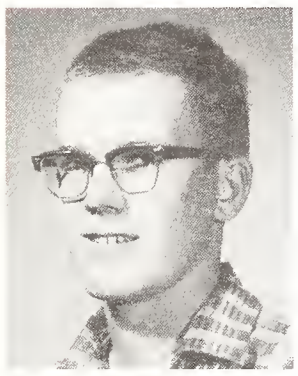
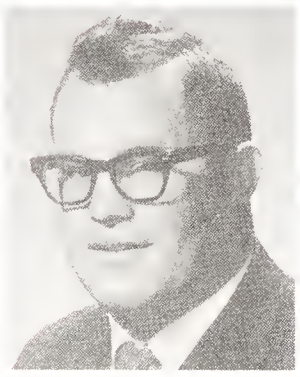
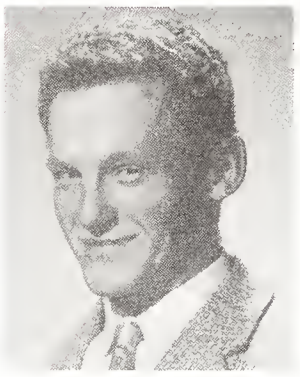

SECOND YEAR

ARMITAGE, JAMES ..... Sedgewick, Alta.
BAXTER, BRYAN ..... Magrath, Alta.
BOUFFIOUX, WILLIAM, Ft. St. John, B.C.

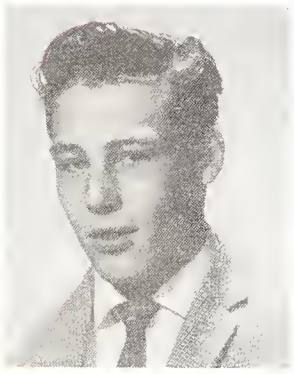

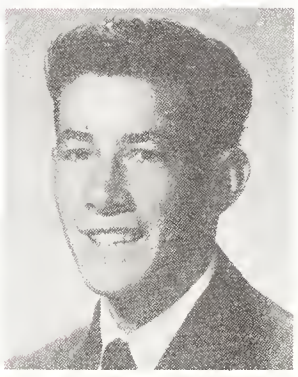

DUROCHER, ERNEST .. Saint Albert, Alta.
FELLGER, LAWRENCE .... Magrath, Alta.
GOERTZEN, GLEN ..... Stettler, Alta.

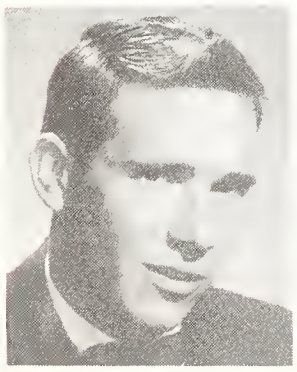
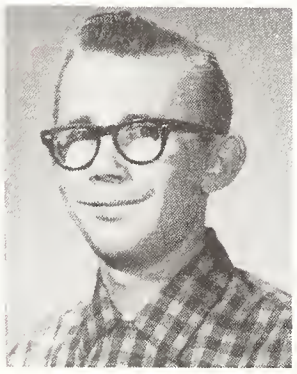
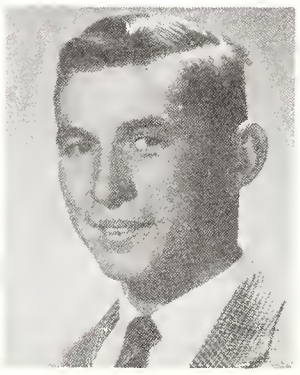

GROENEVELD, LLOYD ..... Blackie, Alta.
GRUE, GLEN ..... Armena, Alta.
GUELLY, ELMER ..... Pickardville, Alta.

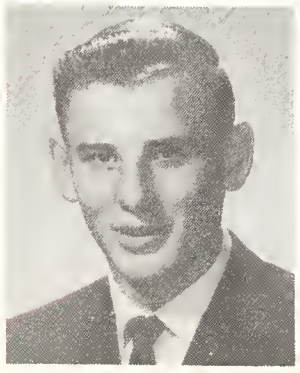
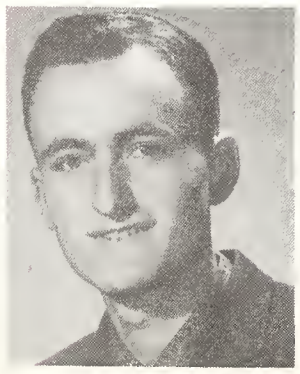
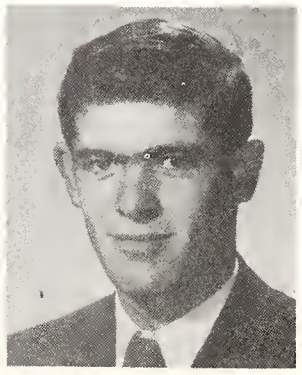

HARTY, THOMAS ..... Milk River, Alta.
HOELSCHER, ERWIN .... Rockyford, Alta.
HOPPINS, KENNETH ..... Huxley, Alta.

JOHNSON, WAYNE ..... Alsask, Sask.
KEER, ROBERT ..... Strathmore, Alta.
KEIRLE, BARRY ..... Calgary, Alta.

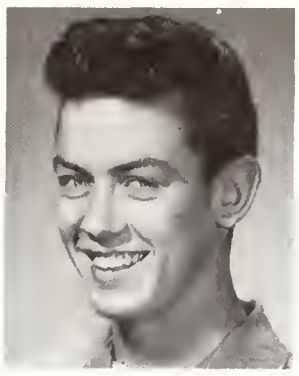

KOLESAR, EDMUND ..... Aden, Alta.
KORCZAK, STANLEY ..... Calgary, Alta.
LAVOIE, JEAN-GUY .. Peace River, Alta.

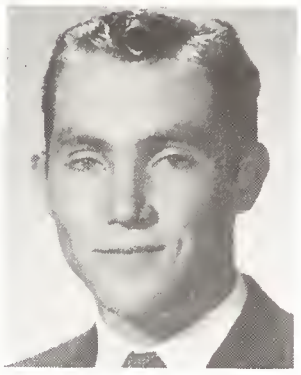

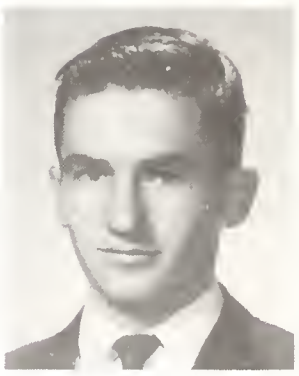

LEAVITT, KEERY D.
LYSENG, NOLAN ..... Armena, Alta.
MULLIN, RODNEY ..... Wetaskiwin, Alta.

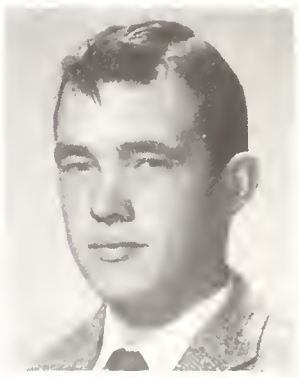

NORDSTROM, HARVEY ..... Star, Alta.
ORR, ALLAN R.
PEDEN, RAY ..... Red Deer, Alta.

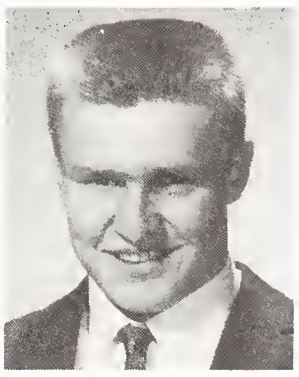

PERRIN, HAROLD ..... Beechy, Sask.
PETERSON, GORDON ..... Coutts, Alta.
STOJKE, ADOLF ..... Rolling Hills, Alta.

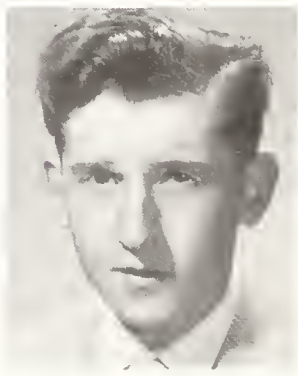

STRAUSS, MICHAEL ..... Priddis, Alta.
THOMPSON, DALE ..... Rosalind, Alta.
THOMPSON, ROBERT ..... Eston, Sask.

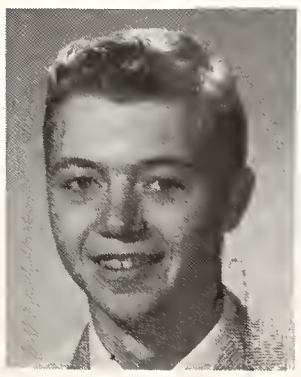

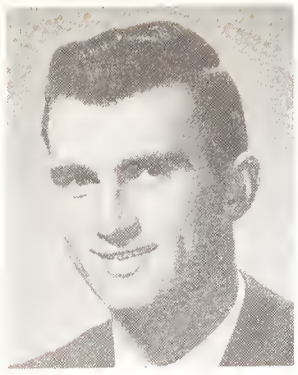
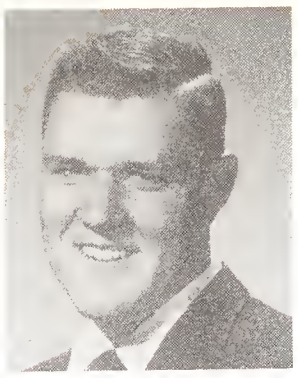
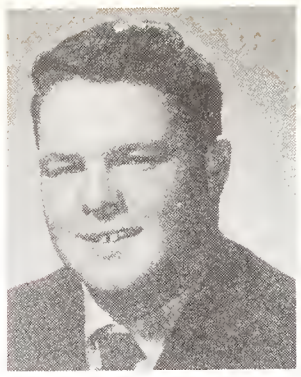

WEING, JOHN ..... Magrath, Alta.
WILCOX, HERBERT ..... Scandia, Alta.
WILSON, JAMES ..... Rosedale, Alta.

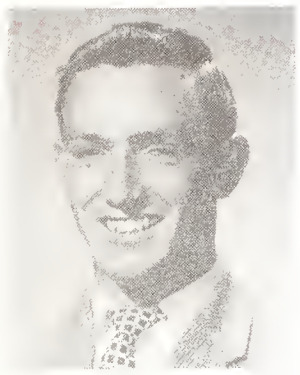

ZINN, GERALD ..... Olds, Alta.

architectural drafting

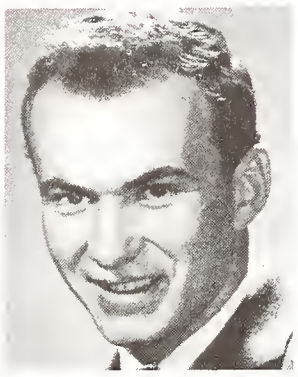
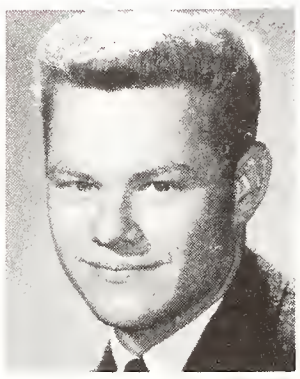

FIRST YEAR

BANDELOW, KURT ..... Calgary, Alta.
DALRYMPLE, LORNE ..... Provost, Alta.
DUGGAN, ALLAN ..... Vancouver, B.C.

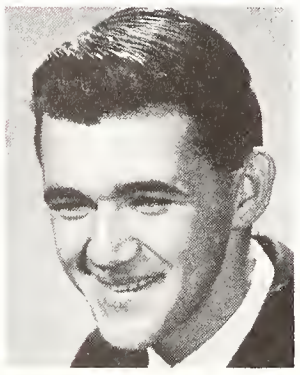
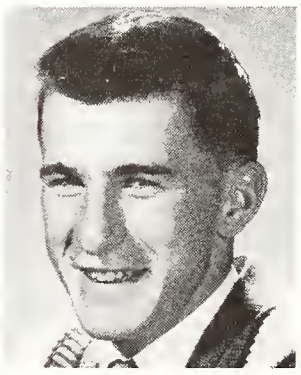

FLINTOFT, BILL ..... Edmonton, Alta.
FUMALLE, MICHAEL J. .... Calgary, Alta.
GERBRANDT, RON ..... Saskatoon, Sask.

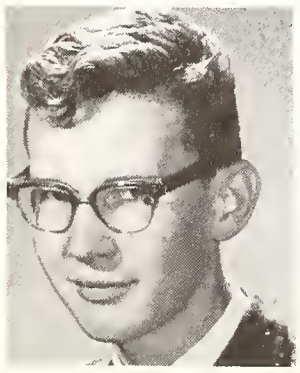
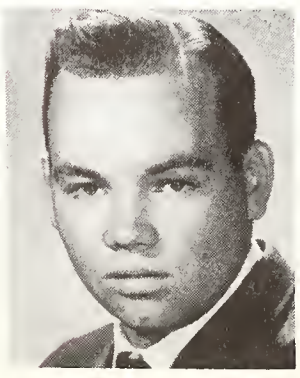
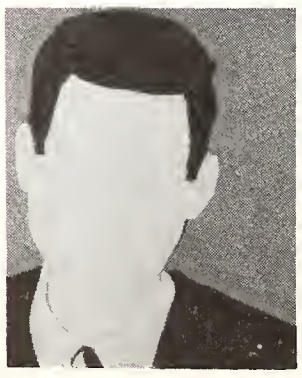

HEINSEN, GORDON ..... Innisfail, Alta.
JONES, ART ..... Lacombe, Alta.
KAN, YING K.

KIIST, RUDY ..... Holden, Alta.
KRAEMER, MIKE ..... Calgary, Alta.
MAYNES, WES ..... Calgary, Alta.

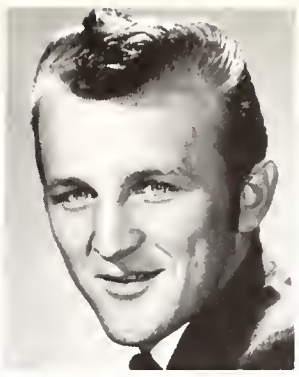
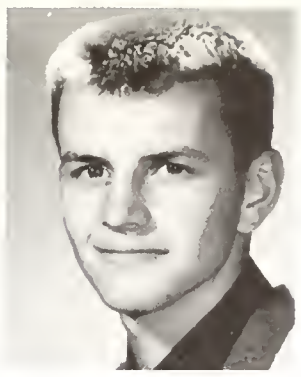

MERIAM, LARRY ..... Calgary, Alta.
MERTH, BRIAN ..... Regina, Sask.
MORASCH, LOYDE ..... Calgary, Alta.

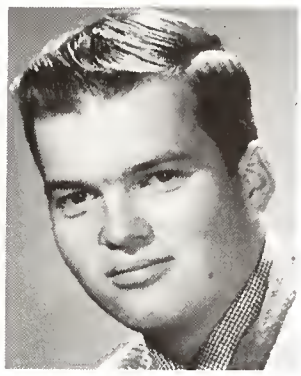

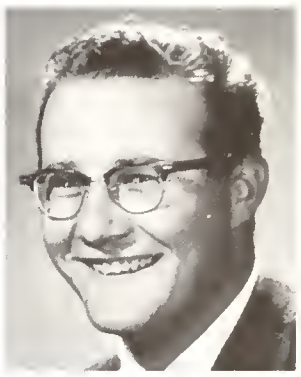

OFFORD, IRVIN ..... Calgary, Alta.
PIRIE, FLOYD ..... Prince Albert, Sask.
PLATT, GORDON ..... Taber, Alta.

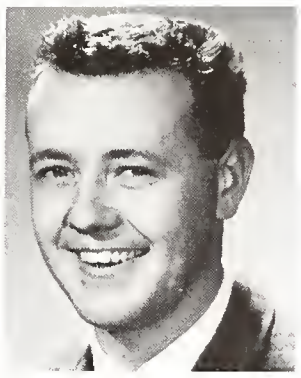
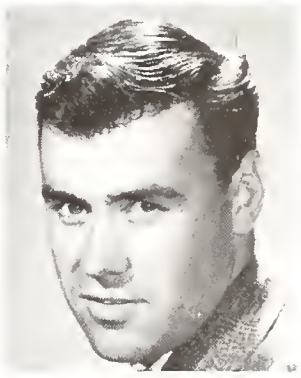

SAMORIDNY, DON ..... Edmonton, Alta.
SCOTT, BOB ..... Saskatoon, Sask.
WEBER, JULIUS .. West Summerland, B.C.

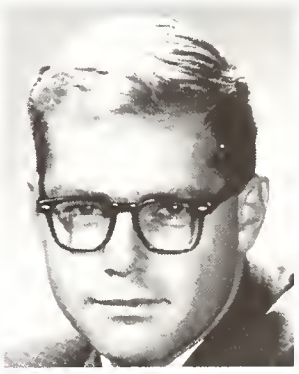

SECOND YEAR

CLAUSEN, ARTHUR ..... Invermere, B.C.
DENNIS, BRIAN ..... Olds, Alta.
FROST, LARRY ..... Cranbrook, B.C.

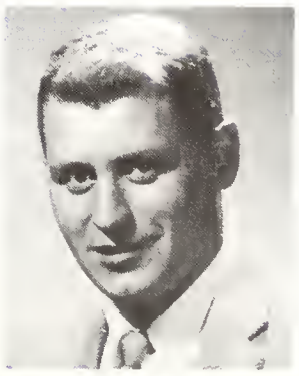
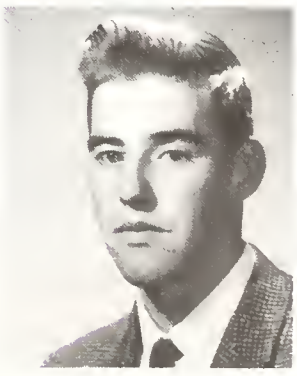

KRAMER, DONALD ..... Calgary, Alta.
LASTUCKA, GORDON ..... Creston, B.C.
MOSCHENROSS, CARL .. Calgary, Alta.

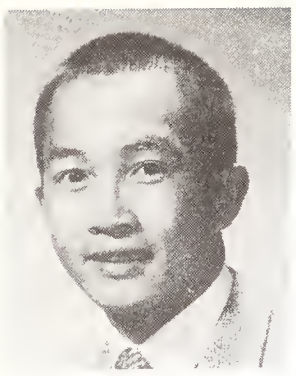
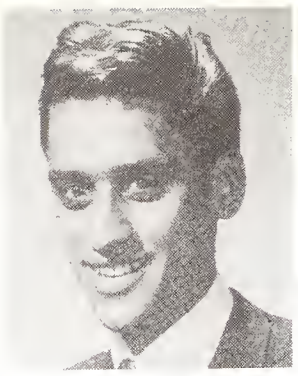
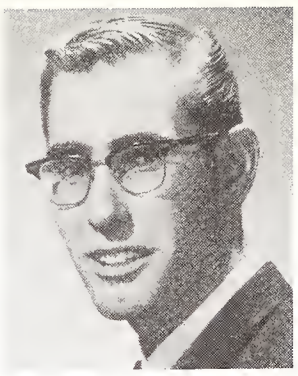

QUAN, PAUL ..... Medicine Hat, Alta.
ROMANO, DAVID ..... Pine Falls, Man.
SCHERLE, KENNETH ..... Regina, Sask.

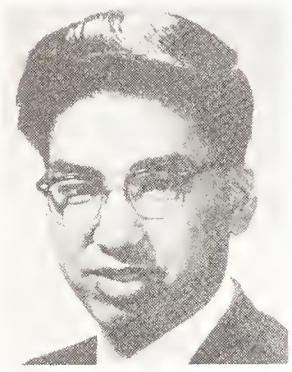

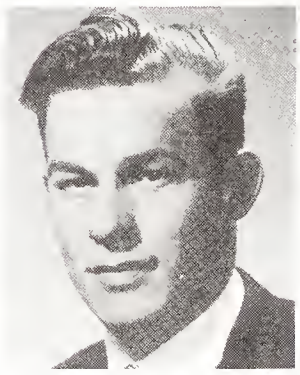

SETO, WAYNE ..... Buffalo, Alta.
SORLIE, BRIAN ..... Edmonton, Alta.
STOSKY, OREST ..... Hines Creek, Alta.

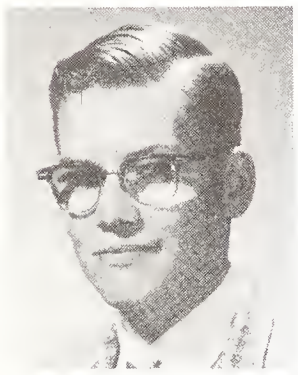
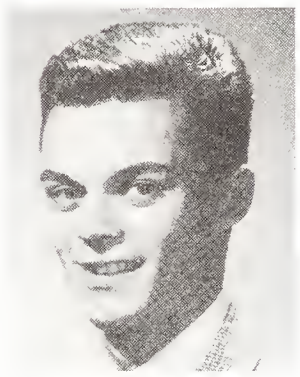
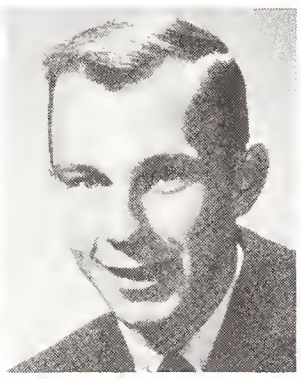

SYTSMA, GERRY ..... Bow Island, Alta.
THEROUX, REYNOLD .. Bonnyville, Alta.
THORNE, DOUGLAS ..... Calgary, Alta.

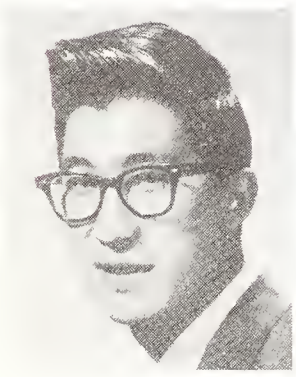
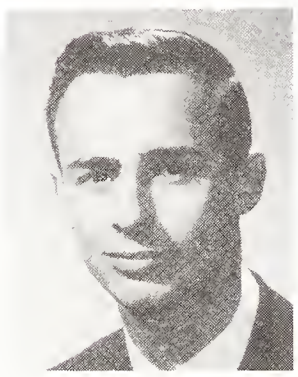

WONG, RUSSELL ..... High River, Alta.
ZACHARY, ROBERT ..... Calgary, Alta.

automotives

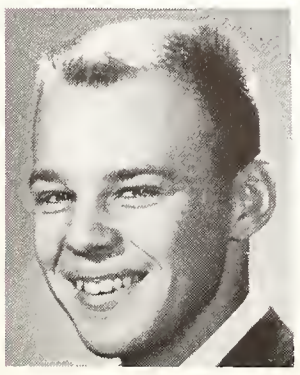
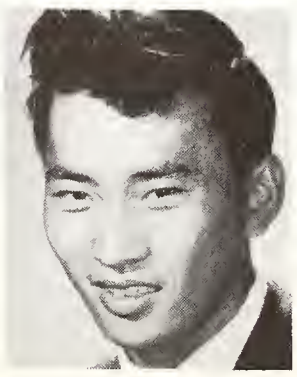
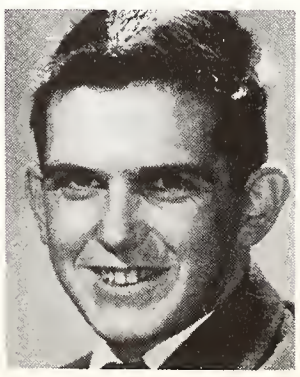

FIRST YEAR

ADAMS, DON ..... Calgary, Alta.
AIMOTO, YOSH ..... Countess, Alta.
BERGLUND, WAYNE ..... Calgary, Alta.

BROWN, ALLAN ..... Calgary, Alta.
BROWN, BILL ..... Blairmore, Alta.
CHOW, LANNY ..... Banff, Alta.

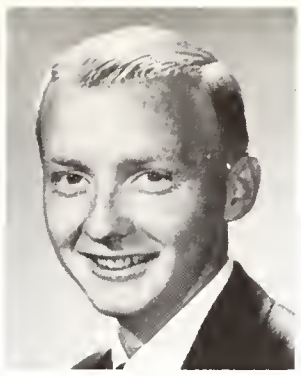

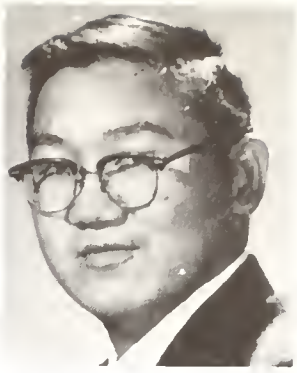

CHRISTENSEN, GARY .. Sedgewick, Alta.
COCKS, ARLEY ..... Cold Lake, Alta.
DAHLSTEDT, LARRY ..... Owlseye, Alta.

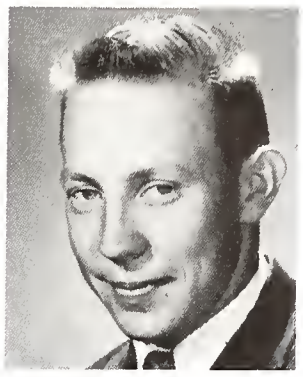
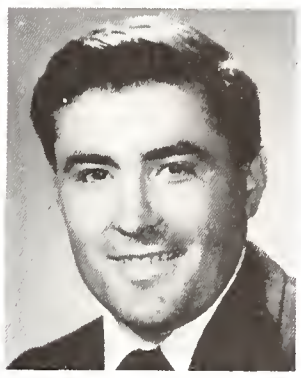

DEAN, EDWARD ..... Calgary, Alta.
DICIANO, LOUIE ..... Calgary, Alta.
FUJIMOTO, GEORGE ..... Rainier, Alta.

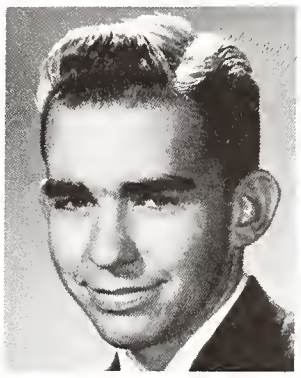
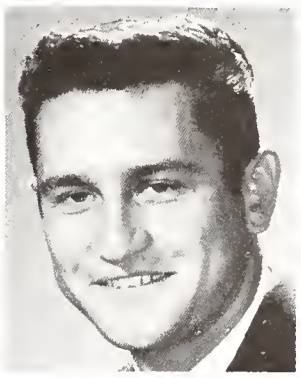
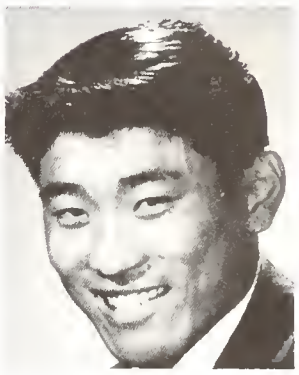

GRAHAM, FRED ..... Calgary, Alta.
GRAY, WILFRID ..... Cowley, Alta.
HABKE, GORDON ..... Gleichen, Alta.

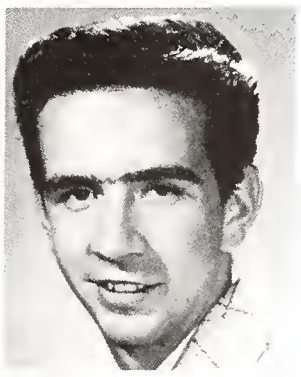
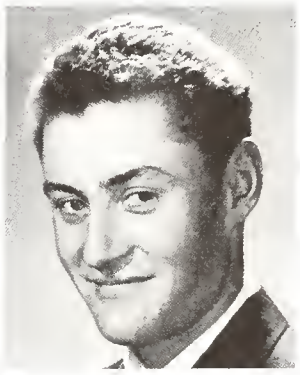
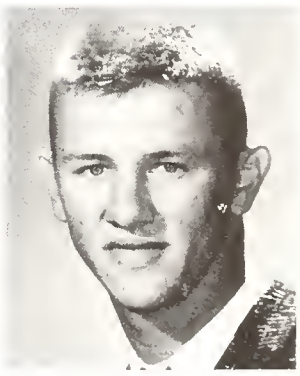

HAWES, GARY ..... Red Deer, Alta.
HEAVY RUNNER, LEROY, Cardston, Alta.
HERON, DAVID .... Drayton Valley, Alta.

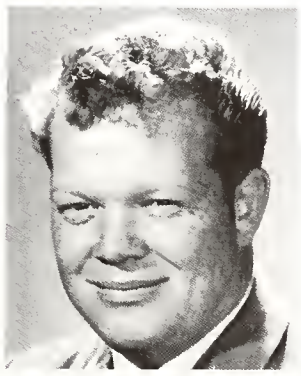

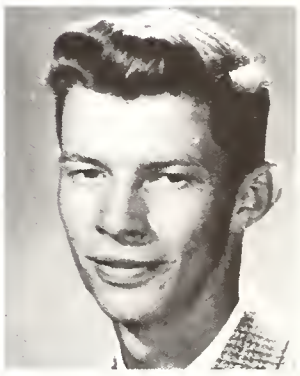

FIRST YEAR

HIKIDA, MAS ..... Picture Butte, Alta.
HOLT, BRUCE ..... Egremont, Alta.
HOMAN, RALPH ..... Hughenden

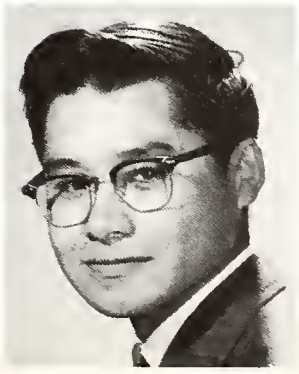

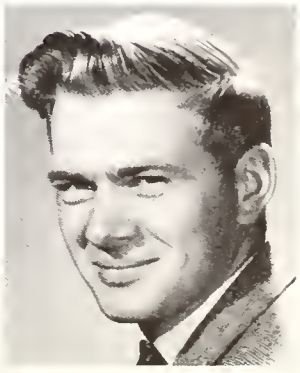

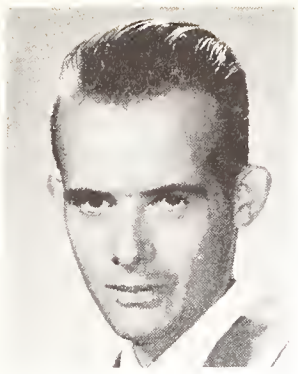
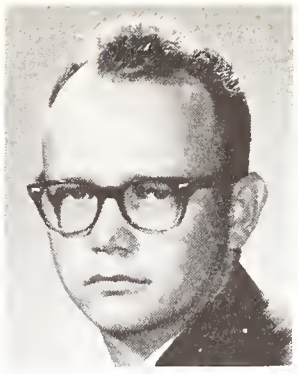
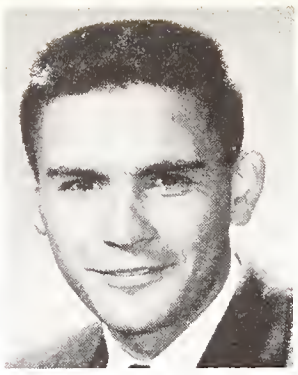

JESSETT, GERALD ..... Bowness, Alta.
JUUTI, RALPH ..... Bentley, Alta.
KRILL, WALTER ..... Ardmore, Alta.

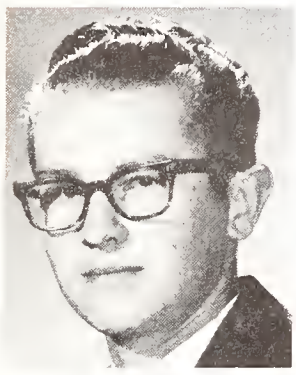
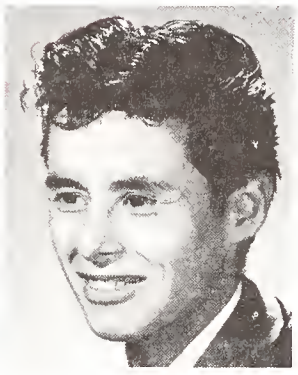
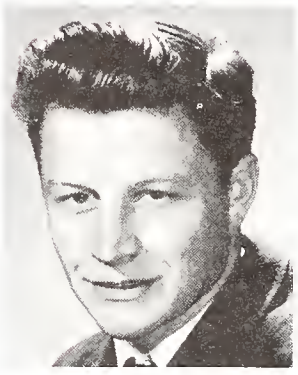

MADRO, STAN ..... Ardmore, Alta.
MANDVILLE, ANDY .. Yellowknife, N.W.T.
MARSHALL, RICHARD ..... Delia, Alta.

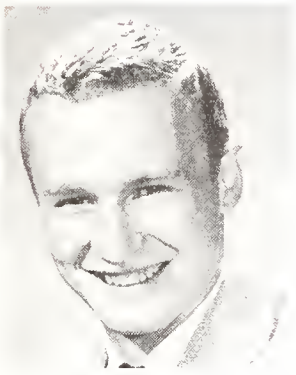
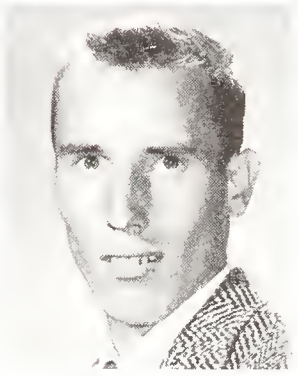
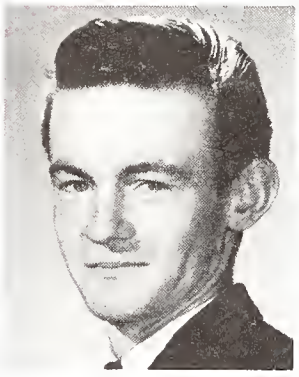

MICKEY, OLIVER ..... Ponoka, Alta.
MOFFITT, DAVID ..... Radway, Alta.
PALAHNIUK, ANDY ..... Andrew, Alta.

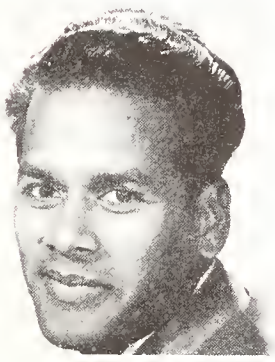
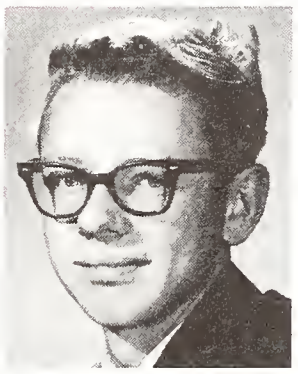
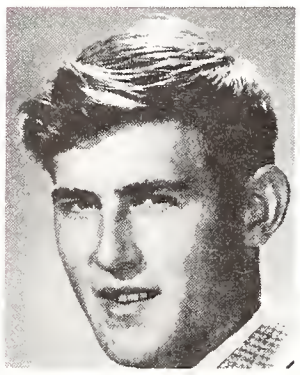

PRABHUDAS, Israel ..... Edmonton, Alta.
RAWSON, TED ..... Kelsey, Alta.
ROES, FRANK ..... Dorothy, Alta.

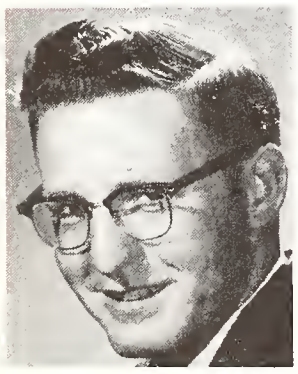
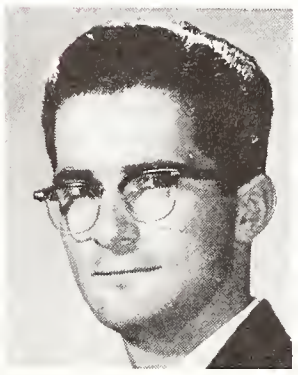
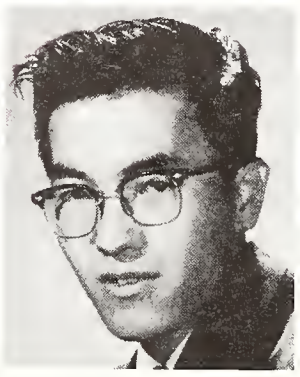

ROTH, DOUG ..... Camrose, Alta.
STEWART, WILLIAM ..... Blairmore, Alta.
TAKAHASHI, SHO ..... Revelstoke, B.C.

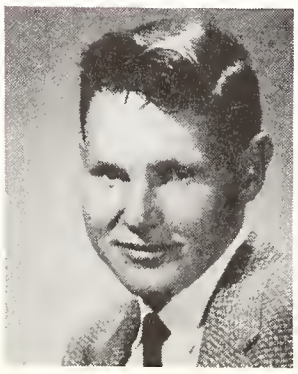
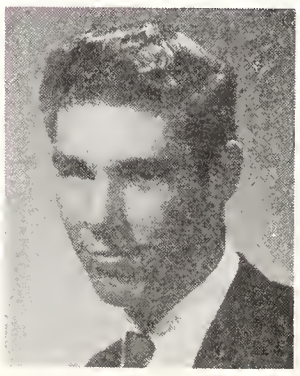

SECOND YEAR

BERNICKI, BERNIE ..... Daysland, Alta.
BOBYE, ROLAND ..... Sylvan Lake, Alta.
BOWEN, EDWARD ..... Calgary, Alta.

CASTELLANO, DENNIS S.
CHAPMAN, BARRY ..... Lashburn, Sask.
CHRYSLER, ERAK ..... Oyen, Alta.

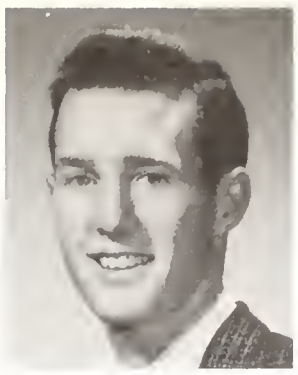

DJUVE, JAMES ..... Camrose, Alta.
DRAPAKA, LEONARD .. Willingdon, Alta.
FERGUSON, WILLIAM ..... Trail, B.C.

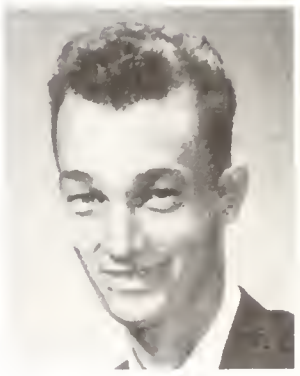

HENKER, PATRICK H. .... Granum, Alta.
IVERS, JOHN ..... Milo, Alta.
JOHNSON, GARRY ..... Eston, Sask.

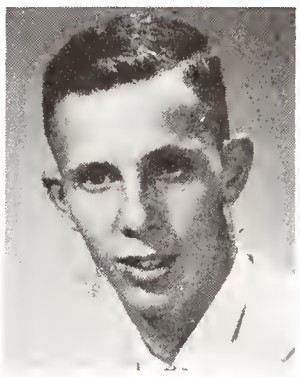
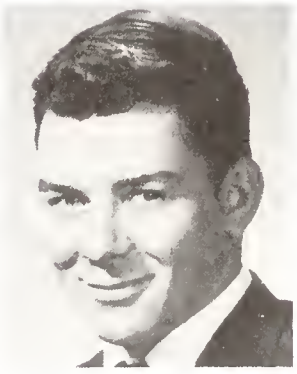

JOHNSTON, LARRY .... Goodwater, Sask.
KITAMURA, MASAAKI, N. Kamloops, B.C.
KOZAK, BENNIE ..... Mundare, Alta.

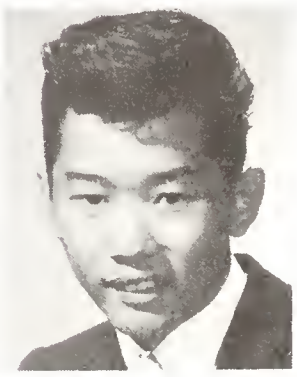

LOWE, NORMAN ..... Blackfalds, Alta.
OSTERGARD, DONALD, Drumheller, Alta.
PARK, VICTOR ..... Bentley, Alta.

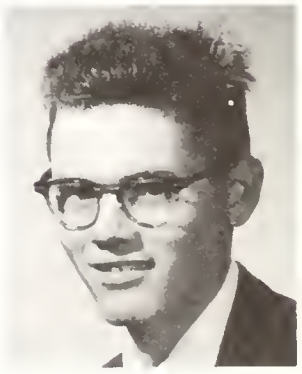

SEMENZIN, EUGENE ..... Kimberley, B.C.
SEREDA, DENNIS ..... Thorsby, Alta.
SHERWOOD, WILLIAM .... Barons, Alta.

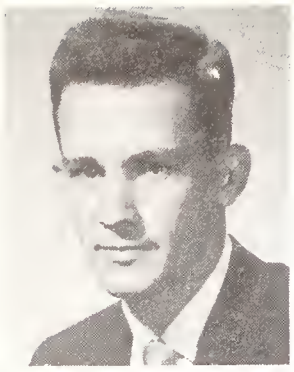

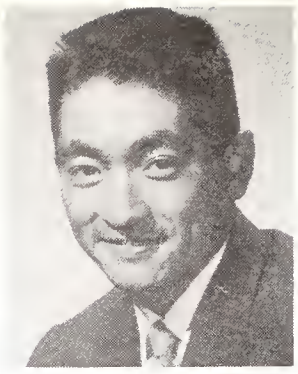

SINCLAIR, HOWARD .. Swan River, Man.
SMITH, DOUGLAS ..... Winfield, Alta.
TAGUCHI, YOSHIO .. Picture Butte, Alta.

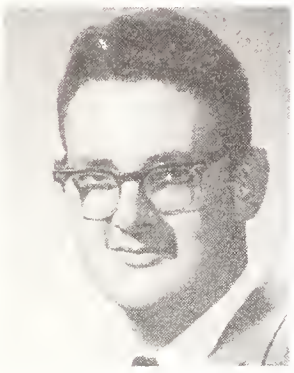
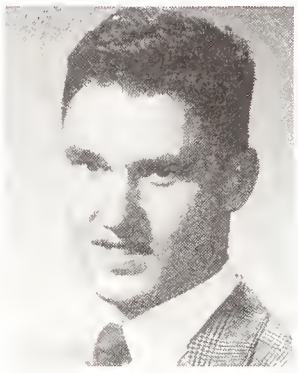

WALES, NICOLAS ..... Granum, Alta.
WILCHYNSKI, LOUIS ..... Calgary, Alta.

college of art

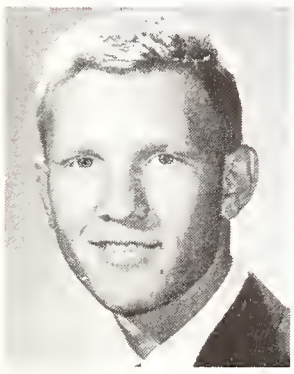
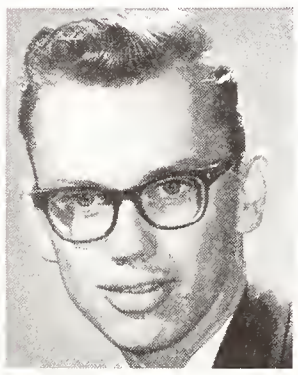
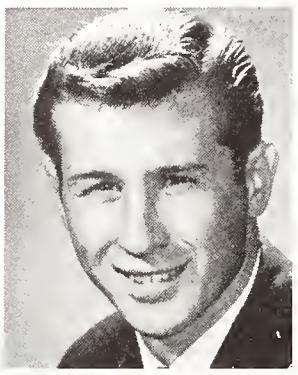

FIRST YEAR

ANDERSEN, WAYNE ..... Calgary, Alta.
ANDERSON, RON ..... Drumheller, Alta.
ASTON, ROSS ..... Calgary, Alta.

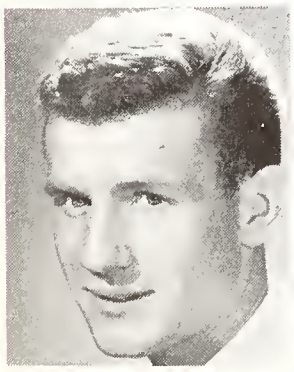

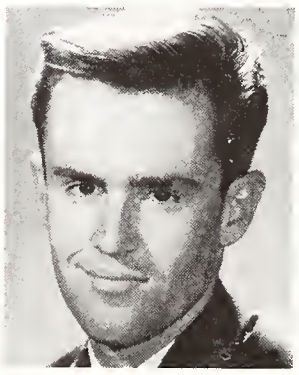

BERGER, BOB ..... Kelowna, B.C.
BLACKWELL, SANDRA .... Calgary, Alta.
BLUETT, WAYNE ..... Winfield, B.C.

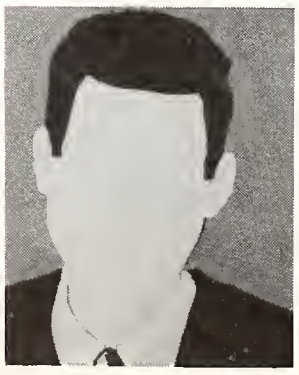

BOZAK, JOYCE ..... Edmonton, Alta.
BRAND, MICHAEL G.
BRIGGS, LAWRENCE H.

BROWN, BOB ..... Calgary, Alta.
BUCHANAN, LINDA ..... Calgary, Alta.
BYRNE, BOB ..... Gunnar, Sask.

CARDINAL JOAN ..... Red Deer, Alta.
CHATENAY, HENRI ..... Red Deer, Alta.
CIESLA, PAUL ..... Lethbridge, Alta.

DANIELSON, MARILYN .... Regina, Sask.
DARLING, DELWYN
DE BODA, STEVE ..... Calgary, Alta.

DEUTSCH, ARNOLD ..... Bowness, Alta.
DICKINS, GERTE ..... Melville, Sask.
EVERSOLE, JERRY ..... Edmonton, Alta.

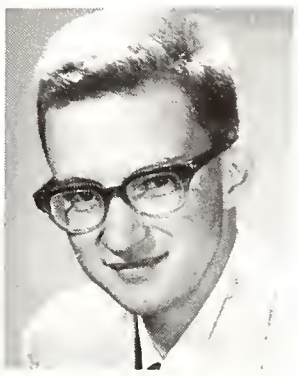

FOWLER, BILL ..... Regina, Sask.
FOWLER, JOHN ..... Airdrie, Alta.
GHERESS, EDDY ..... Edmonton, Alta.

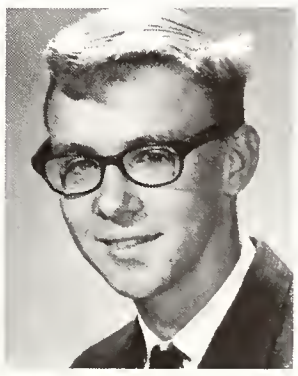

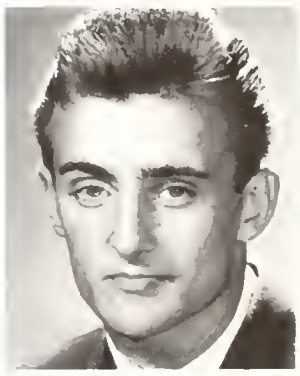

GIBSON, PAT ..... Sylvan Lake, Alta.
HARREP, FRANCES ..... Calgary, Alta.
HAYANO KEIICHI ..... Tokyo, Japan

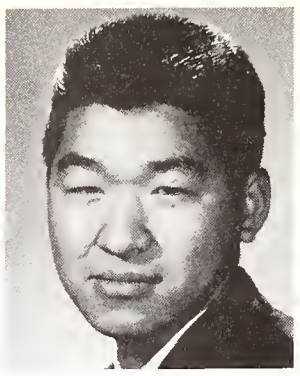

HOLDER, BILL ..... Calgary, Alta.
HOLENDER, WAYNE ..... Red Deer, Alta.
IKEDA, DAVID ..... Taber, Alta.

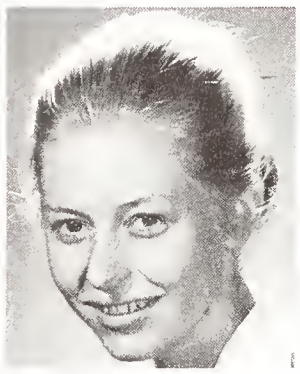
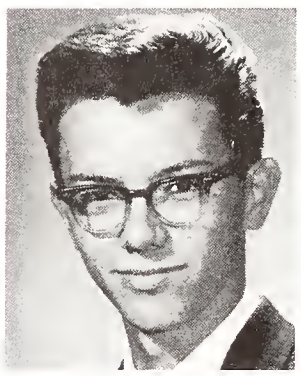

IMTHORN, ADINA ..... Kelowna, B.C.
JORGENSEN, GERD ..... Calgary, Alta.
KATHRENS, MARTIN ..... Calgary, Alta.

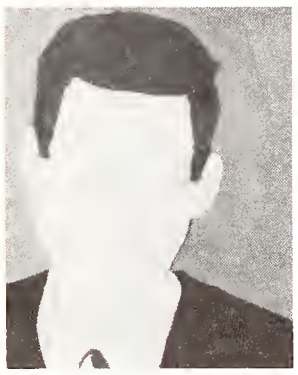

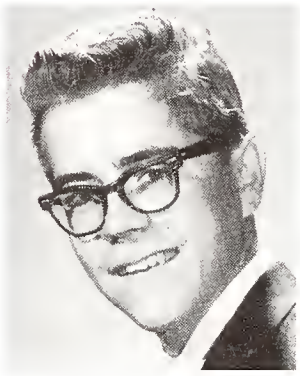

KERNS, ALLAN R.
KLASSEN, GAIL ..... Kelowna, B.C.
KONRAD, DERREK ..... Vauxhall, Alta.

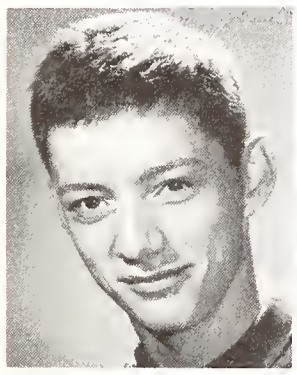

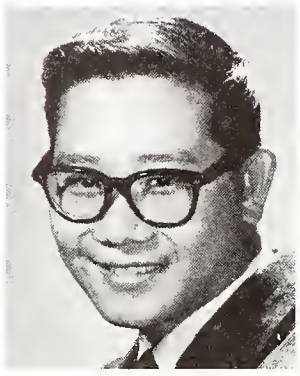

LANDRY, MICHEL ..... Edmonton, Alta.
LAW, BERNADETTE ..... Hong Kong, Asia
LEE, EDWARD ..... Lethbridge, Alta.

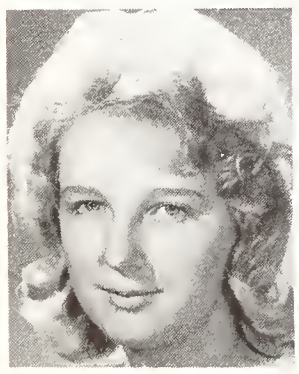

LINDBERG, LINDA ..... Kamloops, B.C.
LYONS, PAT ..... Provost, Alta.
LYSENG, GARY P. ..... Calgary, Alta.

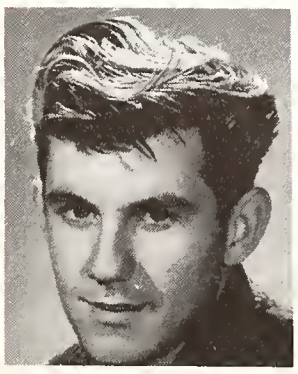

McARTHUR, MURRAY .. Summerland, B.C.
McGUIRE, PATRICK L.
McLAUGHLIN, GRANT .... Lewvan, Sask.

McLEOD, DAWN ..... Regina, Sask.
McVETY, GEORGIA ..... Vancouver, B.C.
MANNING, LESLIE ..... Caddogan, Alta.

MILLS, LINDA ..... Kelowna, B.C.
MOONEY, KAREN ..... Calgary, Alta.
MURPHY, PRIMROSE ..... Calgary, Alta.

PALCHINSKI, JOHN ..... Saskatoon, Sask.
PALMER, MARGO .. Drayton Valley, Alta.
PANKO, GRACE ..... Calgary, Alta.

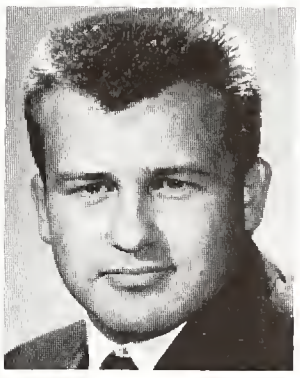

PETERSEN, PATRICIA I. ..... Sundre, Alta.
PRESTIE, HUGH ..... Melfort, Sask.
RAWLUK, LORNE ..... Saskatoon, Sask.

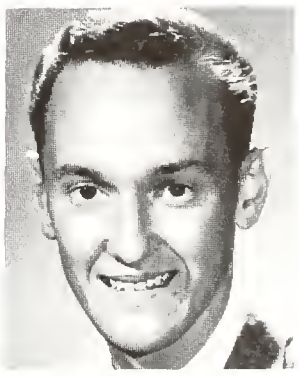

ROSE, CAROLYN ..... Edmonton, Alta.
SASAKI, TOMIYO ..... Vernon, B.C.
SCHMAUS, BONI ..... Barrhead, Alta.

SCOTT, GIBSON ..... Edmonton, Alta.
SCOTT, ROBERT ..... Lafleche, Sask.
SOBOREN, WALTER S.

SOLLWAY, DIANE ..... Edmonton, Alta.
THOMSON, BRENDA .. Moose Jaw, Sask.
TROUTH, PATRICIA I.

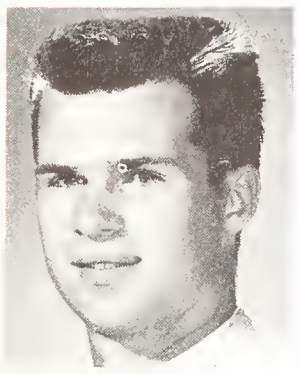
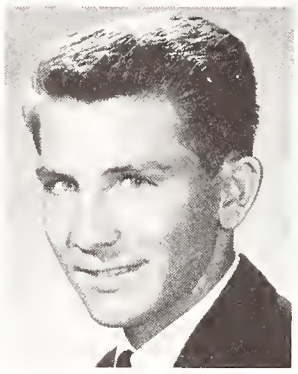

TWEEDDALE, LYLE ..... Salmon Arm, B.C.
UNSER, ANTHONY ..... Foremost, Alta.
BRINK, DONNA ..... Calgary, Alta.

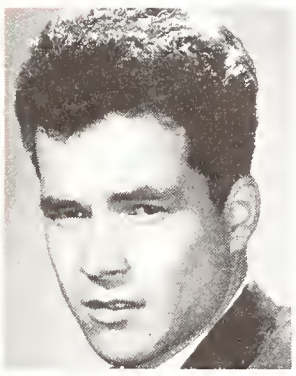

VRIESEN, JAN ..... Edmonton, Alta.
WALL, MARIE ..... Swift Current, Sask.
WEBBER, JIM ..... Edmonton, Alta.

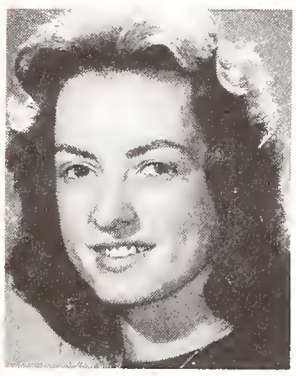
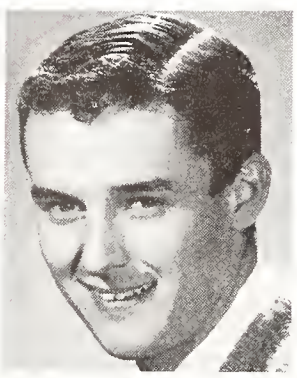
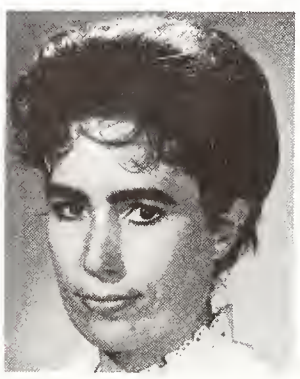

WEIR, LYNNE ..... Melfort, Sask.
WILLIAMS, RICK ..... Kelowna, B.C.
WILSON, ALYCE ..... Fort Frances, Ont.

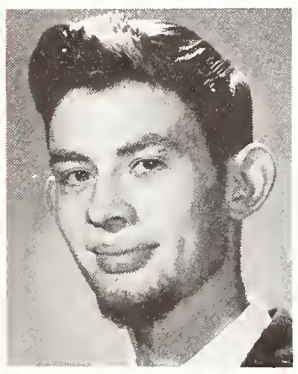
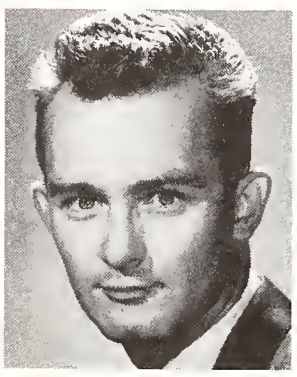

WOODS, PATRICK ..... Vernon, B.C.
SUTHERLAND, BOB ..... Saskatoon, Sask.

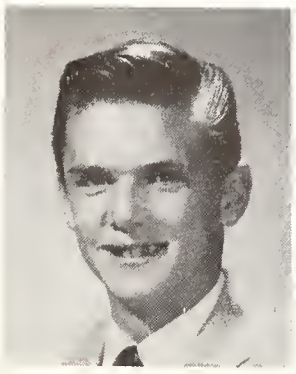

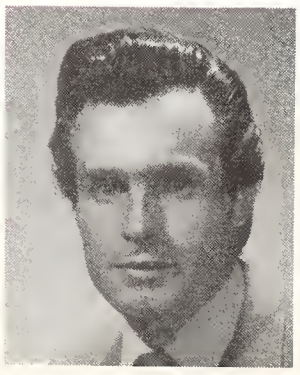

SECOND YEAR

ABRAHAMS, JAMES ..... Regina, Sask.
ARSCOTT, GLEN ..... Calgary, Alta.
BAKULAR, WILLIAM ..... Calgary, Alta.

BEDWELL, PATRICIA .... Rockyford, Alta.
BENNETT, ROBERT ..... Kelowna, B.C.
BISHOP, ALLAN ..... Calgary, Alta.

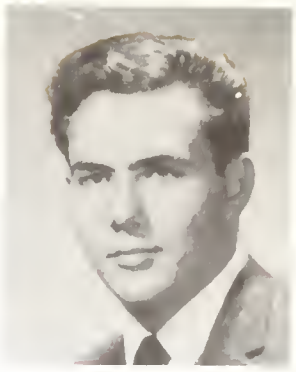

BROWN, BRENDA ..... Calgary, Alta.
BUCHAN, BETTY ..... Calgary, Alta.
CALDWELL, JUDITH ..... Altario, Alta.

COOK, HARVEY ..... Hinton, Alta.
DUNN,DOREEN ..... Calgary, Alta.
EASTWOOD, PETER ..... Calgary, Alta.

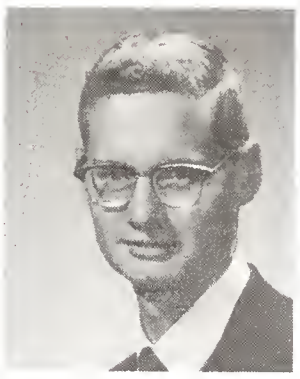

FALK DIETMAR ..... Calgary, Alta.
FISHER, DAVID ..... Banff, Alta.
FORD, LARRY ..... Gray, Sask.

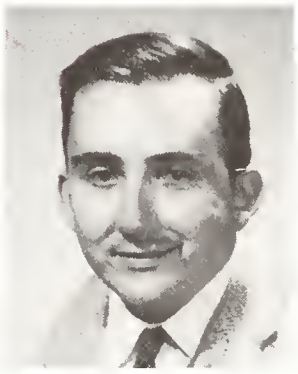

FORSTER, FRED ..... Regina, Sask.
FOX, DAVID ..... Regina, Sask.
GABARA, KIM ..... Calgary, Alta.

GOTTSELIG, VIVIAN ..... Bowness, Alta.
GRAY, LANCE R.
GUSELLA, ERNEST ..... Calgary, Alta.

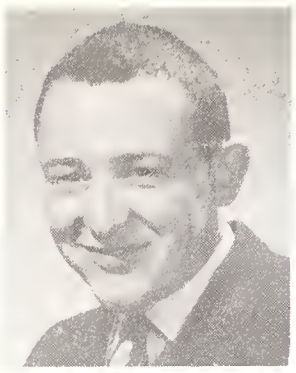
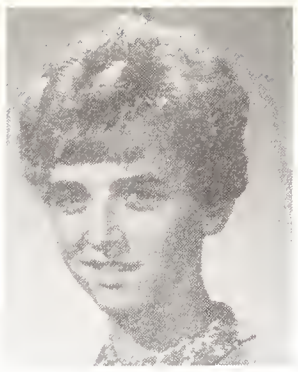

HALL, JOHN ..... Edmonton, Alta.
HANAK, JOYCE ..... Edmonton, Alta.
ISAAK, HELGA ..... Lloydminster, Alta.

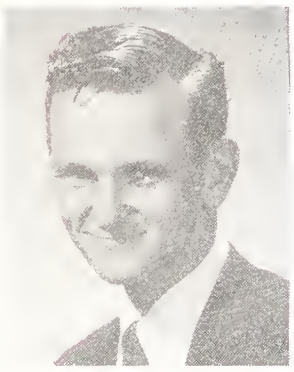

JOHANSEN, JAMES ..... Cardston, Alta.
JONES, CAROL ..... Balzac, Alta.
KERENYI, KATHERINE ..... Calgary, Alta.

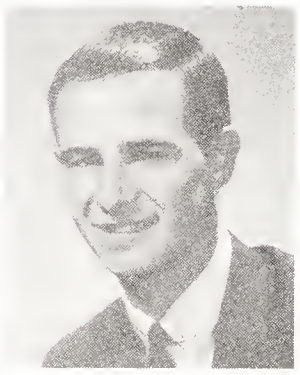

KONIG, TRUDY ..... Edson, Alta.
LAURIE, HUGH ..... Yak, B.C.
LEBBERT, ROD ..... Calgary, Alta.

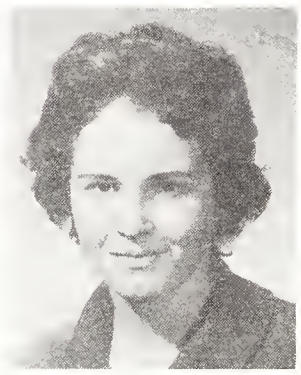

THIRD YEAR

MACLEOD, DONNA ..... Calgary, Alta.
MISICK, RUBY ..... Edmonton, Alta.
MORTIN, LYNDA ..... Dilke, Sask.

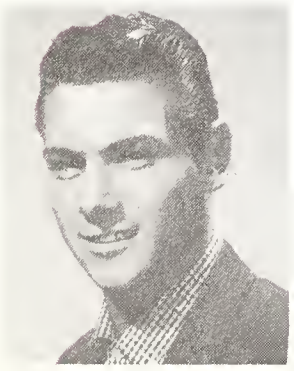

OPATRIL, WILLIAM ..... Calgary, Alta.
OPONOVICH, BETTY .. Picture Butte, Alta.
PEDGORNY, CAROLINE .. Calgary, Alta.

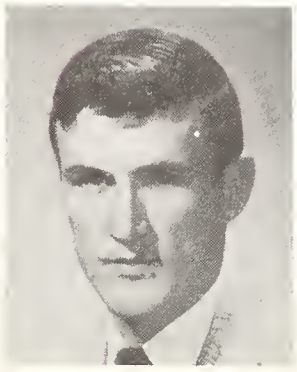

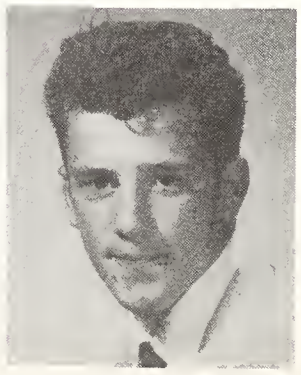

PROWSE, DUANE ..... Cluny, Alta.
SEMPLE, KENNETH A.
SICOTTE, DAVID ..... Wynndell, B.C.

SIMONS, DAVE ..... Edmonton, Alta.
SMITH, BRIAN ..... Calgary, Alta.
SMITH, CARON ..... Lemsford, Sask.

TARASOFF, PETER ..... Saskatoon, Sask.
TRUMP, PETER ..... Kelowna, B.C.
WEBB, JOAN ..... Red Deer, Alta.

WILLS, LORE ..... Calgary, Alta.
WOYTOWICH, JEAN .... Elk Point, Alta.
ZALAN, ZOLTAN ..... Calgary, Alta.

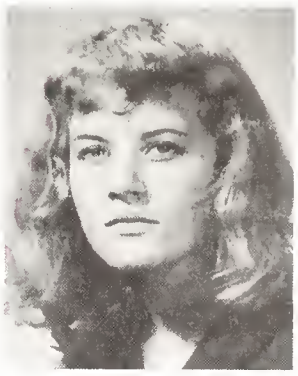

THIRD YEAR

CAMPBELL, STEPHEN ..... Calgary, Alta.
CHRISTOPHER, KEN .. Montgomery, Alta.
CLAPP, VICTOR ..... Cranbrook, B.C.

DONHER, LORNA E.
DRAHANCHUK, EDWARD
FENIAK, VIRGINIA ..... Edmonton, Alta.

FREDLUND, MILTON ..... Calgary, Alta.
GUEST, ROBERT C. .... Beaverlodge, Alta.
HARRIS, PHYLLIS ..... Calgary, Alta.

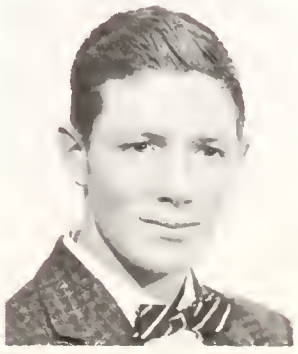

HILL, MURIEL ..... Salmon Arm, B.C.
HOLDITCH, DENNIS ..... Calgary, Alta.
HUNKIN, MARJORIE ..... Halcourt, Alta.

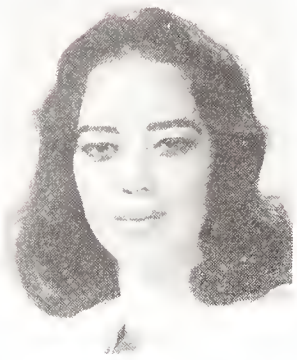
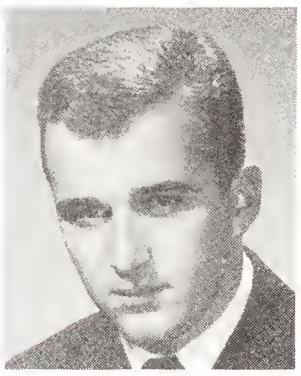

McCUE, JOHN ..... Calgary, Alta.
MARR, MAYME ..... Genesee, Alta.
O'NEIL, BRUCE ..... Calgary, Alta.

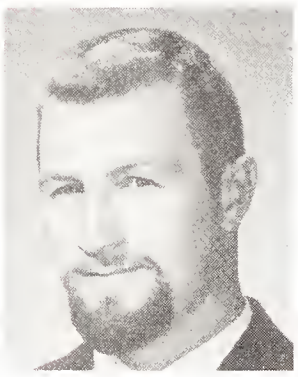

WAIT, DIANE G. ..... Lethbridge, Alta.
WIEBE, WALTER ..... Coaldale, Alta.

FOURTH YEAR

CASSIDY, ANN ..... Calgary, Alta.
CUMMING, GLEN ..... Calgary, Alta.
GIRVAN, MARGARET ..... Ardath, Sask.

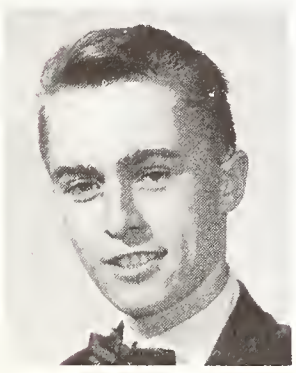

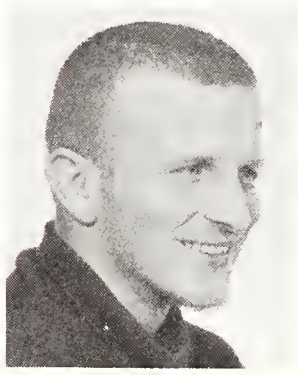

GRIGAT, WALTER ..... Leduc, Alta.
HANZLIK, HELEN ..... Creston, B.C.
KEMBALL, PATRICK ..... Cranbrook, B.C.

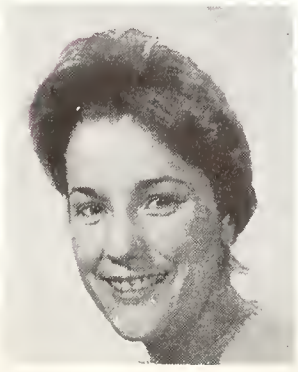
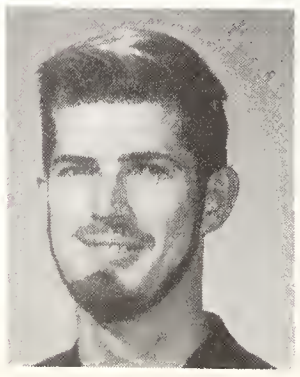
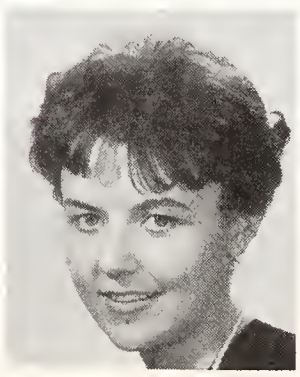

LISTER, SHIRLEY ..... Edmonton, Alta.
LUNDEN, ERIC C. ..... Calgary, Alta.
TRUEBERG, RITA ..... Lethbridge, Alta.

WHYTE, DEREK ..... Calgary, Alta.

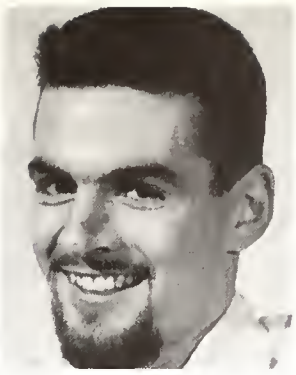

commercial cooking

FIRST YEAR

BENNETTS, DAVE ..... Calgary, Alta.
BOSGRA, BEN ..... Bowness, Alta.
BUTLER, HAROLD ..... Calgary, Alta.

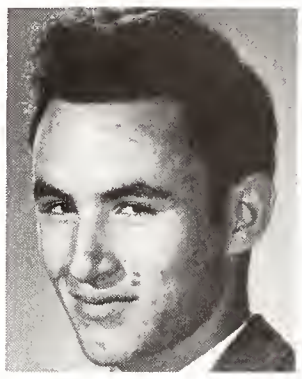
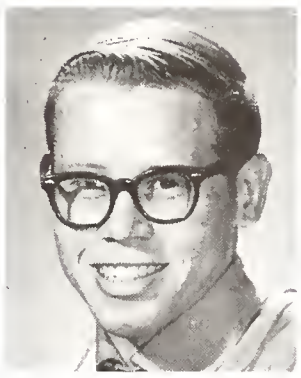
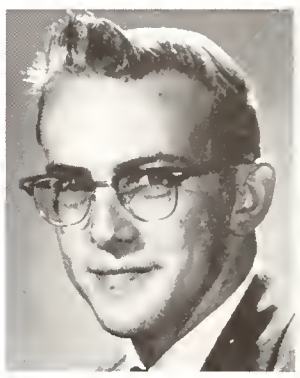

CHAMPION-TAYLOR, D., Gr. Forks, B.C.
COATES, TOM ..... Calgary, Alta.
DAVIS, VICTOR ..... Calgary, Alta.

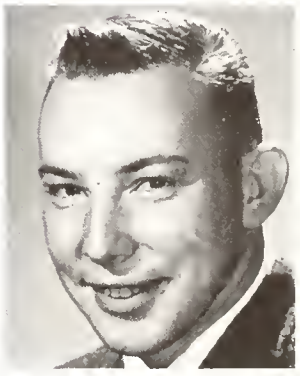

DE HAAN, NICK ..... Banff, Alta.
GEAKE, STANLEY ..... Vermilion, Alta.
JOHNSON, RAY ..... Calgary, Alta.

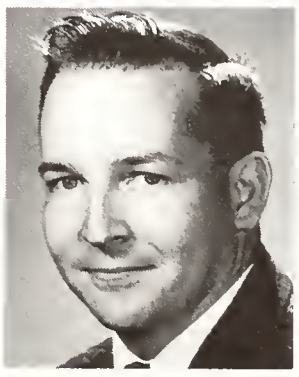
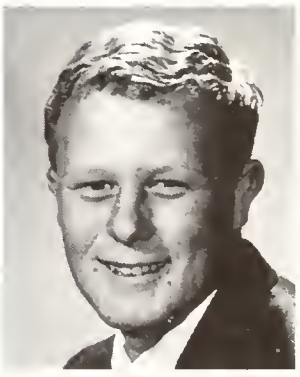

KAY, NIGEL ..... Drayton Valley, Alta.
LAMB, TONY ..... Banff, Alta.
LAMBERT, HUGH .... Fort Vermilion, Alta.

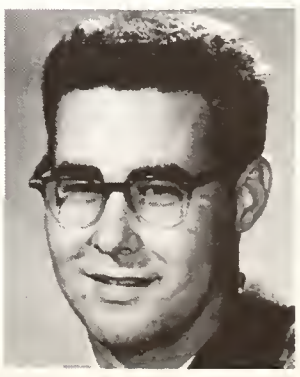

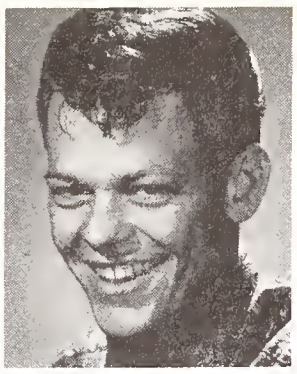
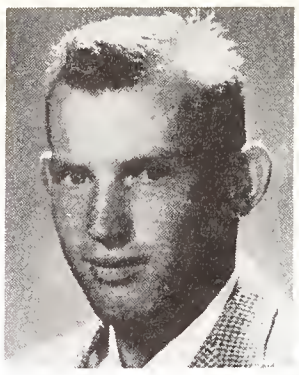

LARSEN, GARY ..... Standard, Alta.
NIXON, BRIAN ..... Calgary, Alta.
PEDERSEN, VICTOR ..... Mannville, Alta.

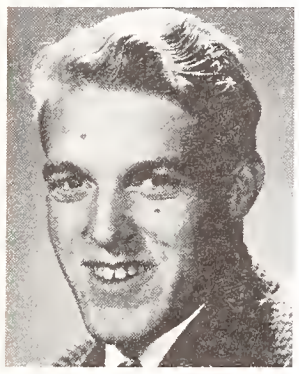

SMALBRUGGE, JOHN .... Calgary, Alta.
STEFANYK, BILL ..... Edmonton, Alta.
STOTT, DONALD H.

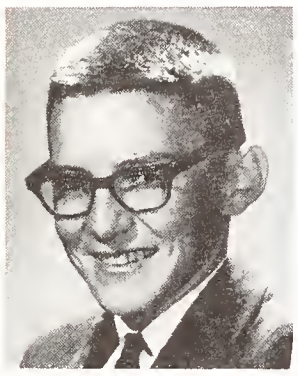

TIEDEMANN, ALAN ..... Holden, Alta.
WHEELER, EDITH ..... Calgary, Alta.

commercial radio

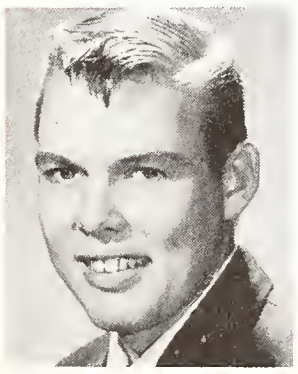
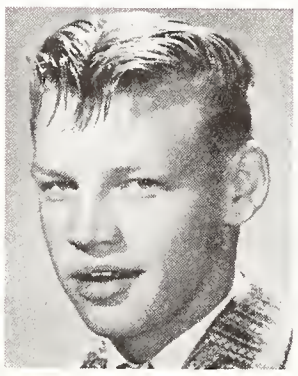

FIRST YEAR

ADLEM, FLOYD ..... Gull Lake, Sask.
BERG, DENNIS ..... Ardmore, Alta.
CASSIE, GORDON .. Medicine Hat, Alta.

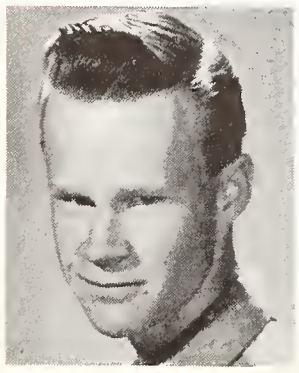
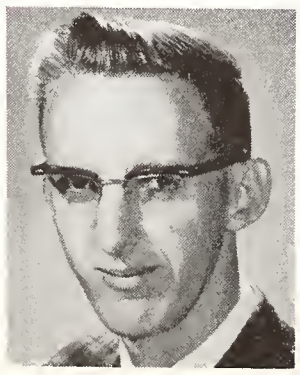

CHATTERS, CHRIS ..... Jarvie, Alta.
COSH, AL ..... Edmonton, Alta.
COULTIS, GREG ..... Banff, Alta.

COUTURE, DENIS ..... Bonnyville, Alta.
CRATE, FREDDY ..... Hobbema, Alta.
FEA, ROBERT ..... Calgary, Alta.

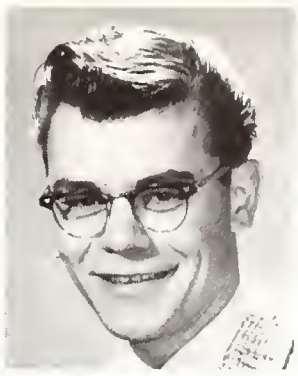
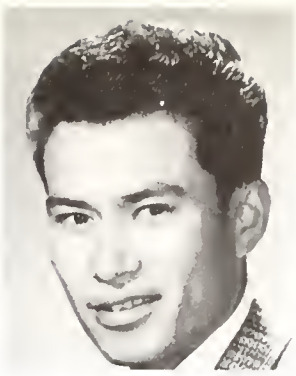

HENSON, ROBERT ..... Norval, Alta.
HOLLICK, RICHARD .. Blaine Lake, Sask.
KOSAKA, TOM ..... Raymond, Alta.

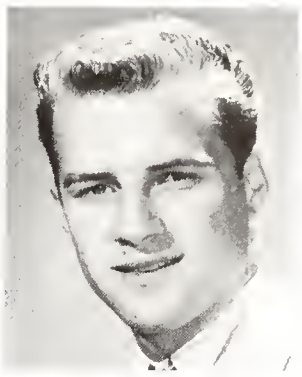
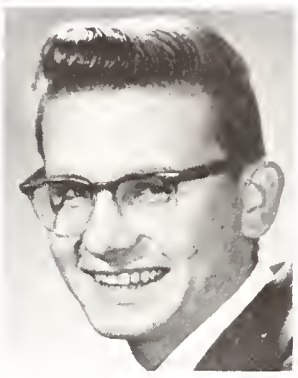
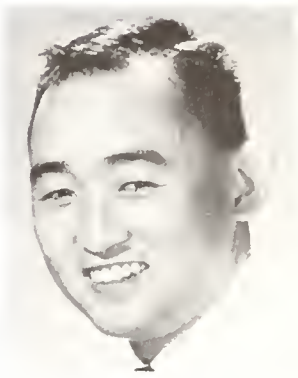

KUNZEL, ERIC ..... Edmonton, Alta.
KWASNYCIA, PETER, Rocky Rapids, Alta.
LABURN, WALTER ..... Calgary, Alta.

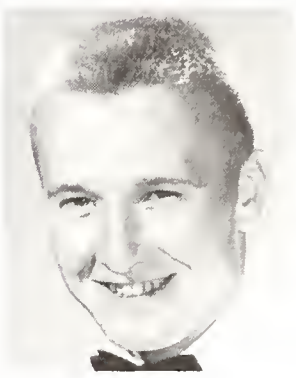

LYSTER, DOUGLAS .... Red Willow, Alta.
MACDOUGALL, ART .... Edmonton, Alta.
MACGREGOR, W. .. Medicine Hat, Alta.

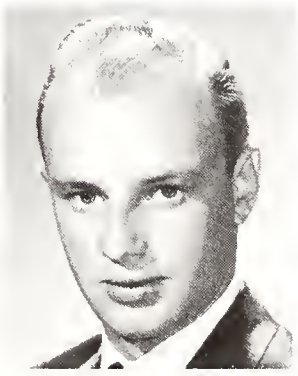

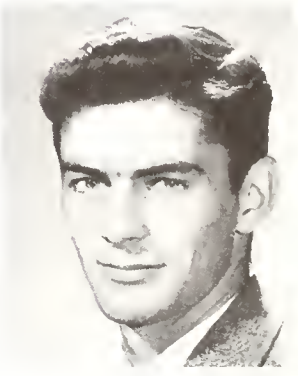

MARCH, MICHAEL ..... Melfort, Sask.
McGILL, DON ..... Hartney, Man.
MOODY, Colin ..... Calgary, Alta.

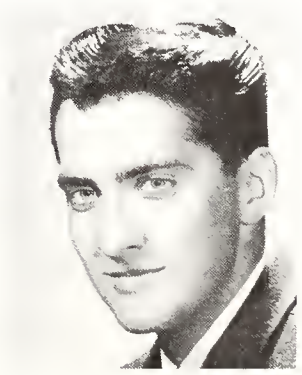

MURPHY, COURTNEY .... Calgary, Alta.
OVERVOLD, C. .. Fort Resolution, N.W.T.
PALS, LOUIE ..... Edmonton, Alta.

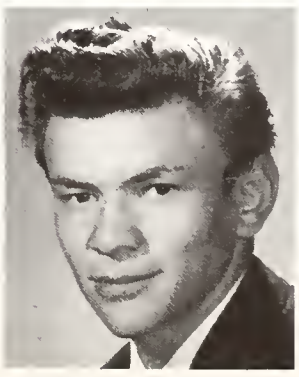

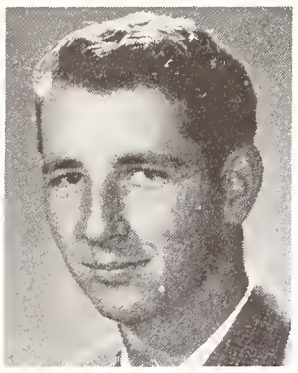
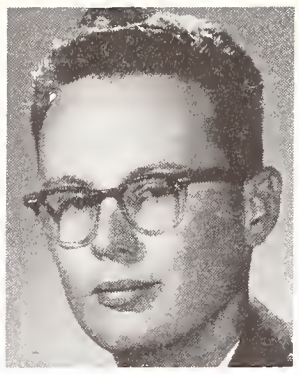
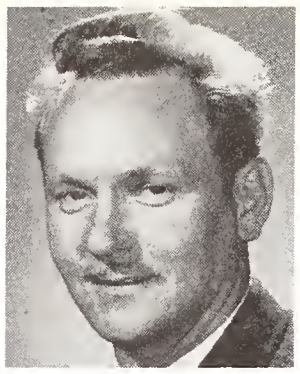

SCHOLL, HUBERT ..... Calgary, Alta.
SEED, JIM ..... Redcliff, Alta.
SHAILER, DONALD .. Dawson City, Yukon

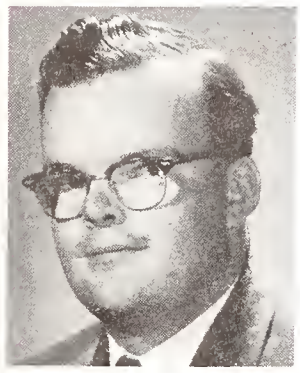
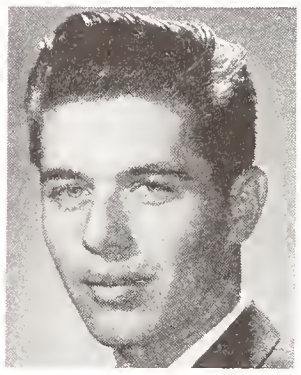
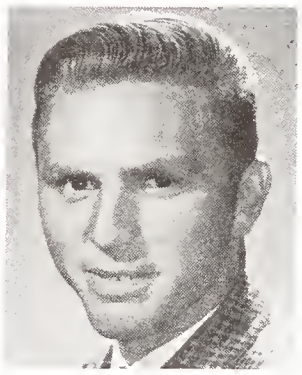

SISLEY, DAVID ..... Calgary, Alta.
SLEMKO, RONNIE ..... Waskatenay, Alta.
SMITH, ALLEN ..... Violet Grove, Alta.

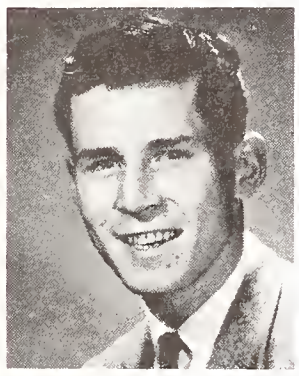
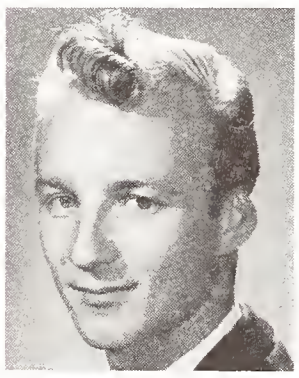
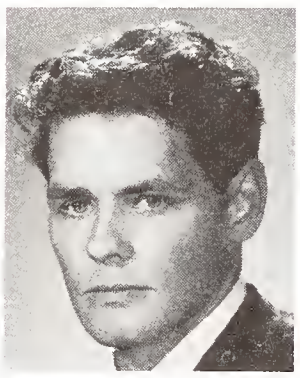

STEEN, ANDREW
STUBBERFIELD, DON .. Lac La Biche, Alta.
STURGEON, LEN ..... Vancouver, B.C.

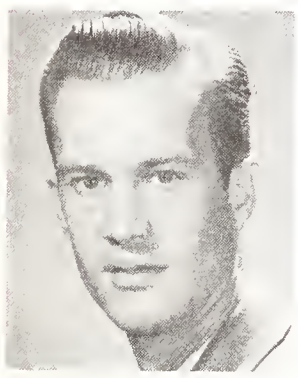
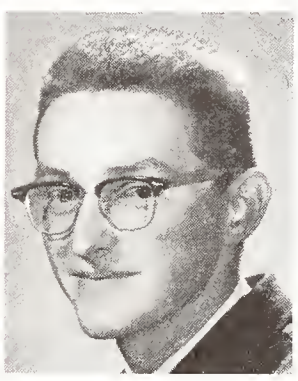
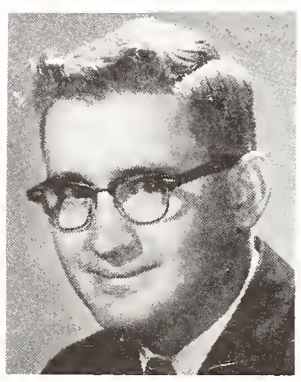

SYVERSON, DOUG ..... Calgary, Alta.
SZABO, PAUL ..... Diamond City, Alta.
TRONT, STANLEY ..... Calgary, Alta.

construction

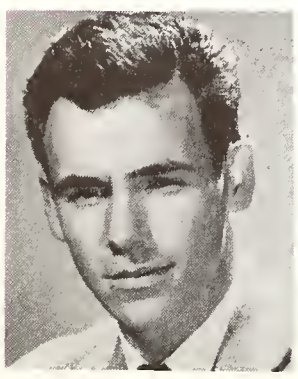
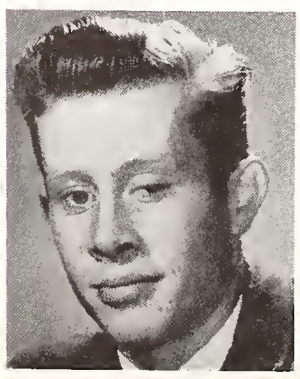

BOULIANE, JOE ..... Red Deer, Alta.
BURDICK, GORDON .... Sylvan Lake, Alta.
GATTO, DON ..... Bellevue, Alta.

GRANT, BYRON ..... Calgary, Alta.
HOWES, LLOYD ..... Swift Current, Sask.
KRUSKY, RUSSELL ..... Calgary, Alta.

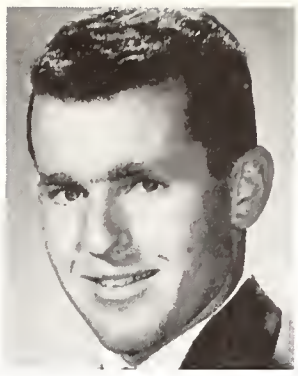
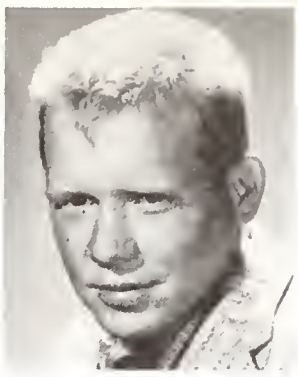
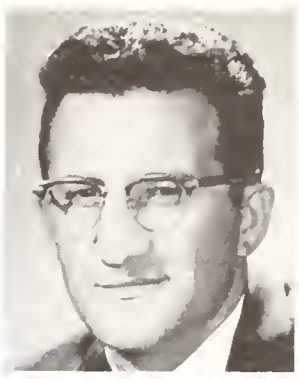

LARSON, MELVIN .... Medicine Hat, Alta.
LAUDER, GEORGE ..... Cochrane, Alta.
MILANEY, WAYNE ..... Bowness, Alta.

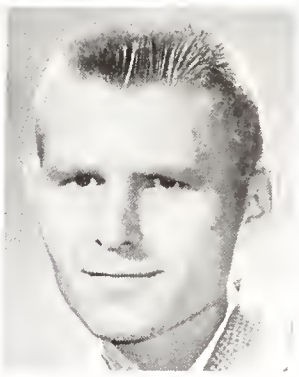
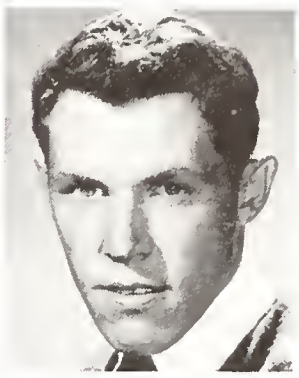
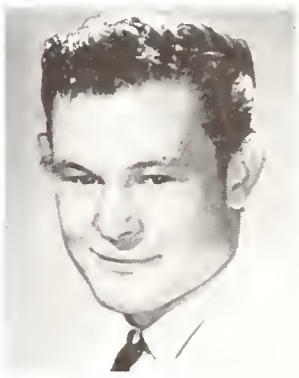

OLIVER, MARTIN ..... Eaglesham, Alta.
OLSON, NORM ..... Spaldine, Sask
PACKFORD, AL ..... Edmonton, Alta.

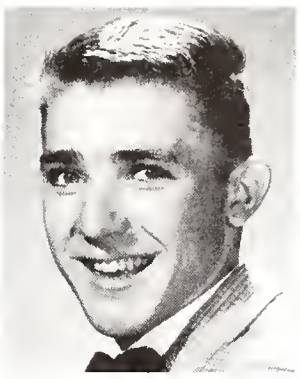
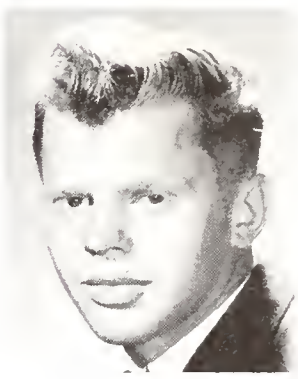
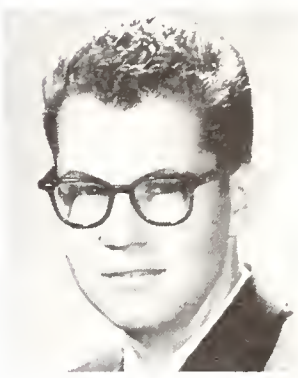

PHILLIPS, EDWARDS J. ..... Trail, B.C.
PUYMON, ROY ..... Outlook, Sask.
REITER, KENT ..... Iron Springs, Alta.

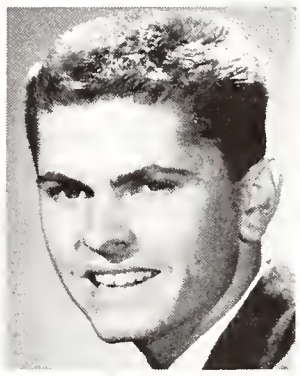
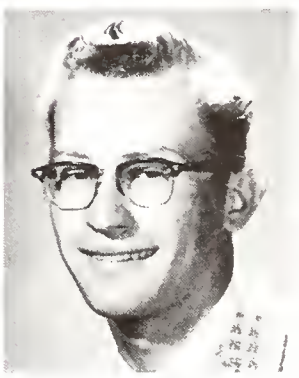

FIRST YEAR

ROMICK, VICTOR ..... Fairview, Alta.
RUSSELL, DUNCAN .... Drumheller, Alta.
SARACENI, ALDO ..... Calgary, Alta.

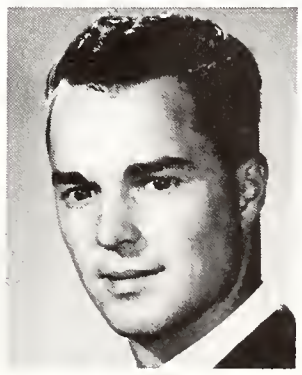

SCHEER, DALE ..... Carrot River, Sask.
SCHMAUS, RAY ..... Campsie, Alta.
SCHWENGLER, KEN, Medicine Hat, Alta.

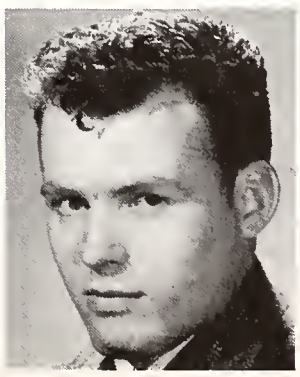

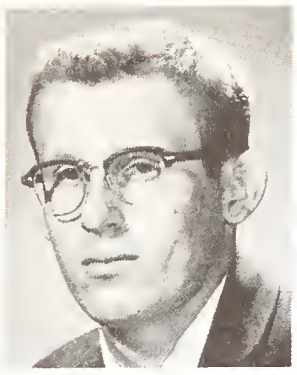
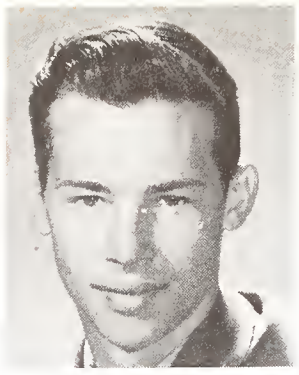
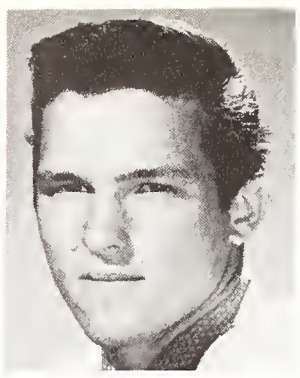

TABORSKI, FRANK ..... Bellevue, Alta.
VOKINS, DON ..... Lloydminster, Sask.
WATSON, DON ..... Calgary, Alta.

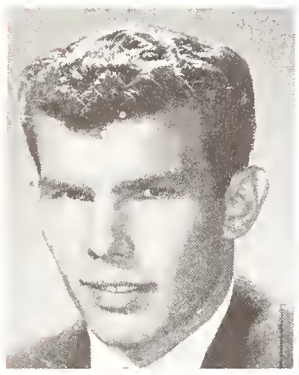
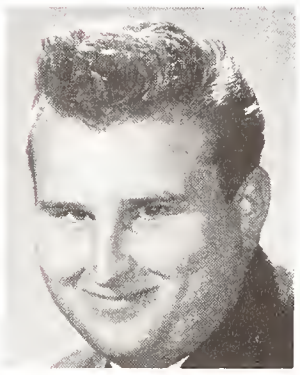
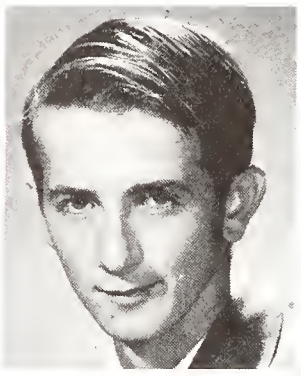

WEGER, OTTO ..... Oliver, B.C.
ZIAJKA, TED ..... Coleman, Alta.
ZUBACK, NICK ..... Cardston, Alta.

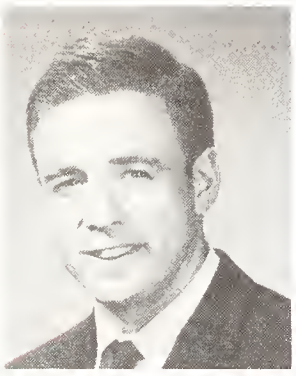
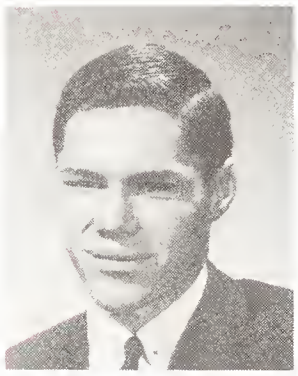

SECOND YEAR

EVERETT, RONALD ..... Calgary, Alta.
FLATHEN, WALTER ..... Calgary, Alta.
McBRYNE, MARWYN ..... Calgary, Alta.

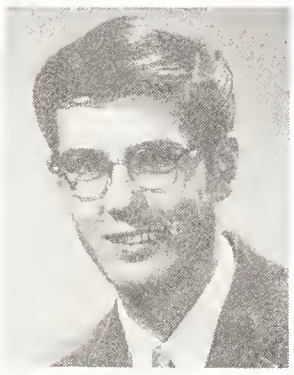
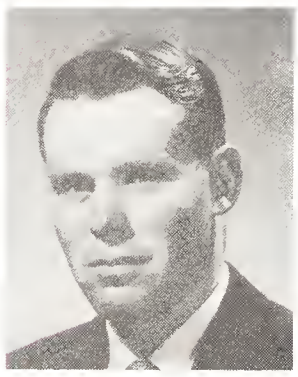

NODWELL, HOWARD ..... Calgary, Alta.
NORTON, EDWARD ..... Stavely, Alta.
REAY, WARREN ..... Nanaimo, B.C.

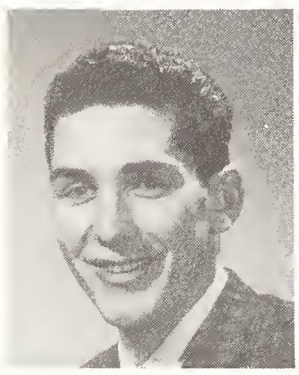

RICHER, DENIS ..... St. Paul, Alta.

diesel mechanics

FIRST YEAR

AINSWORTH, HENRY ..... Calgary, Alta.
BENEDETTI, GRANT ..... Cranbrook, B.C.
BICKNELL, KEITH ..... Empress, Alta.

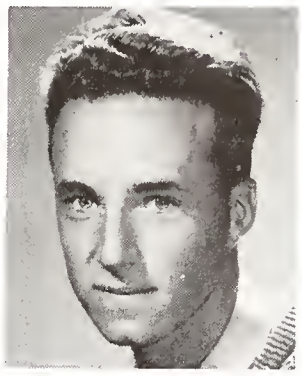
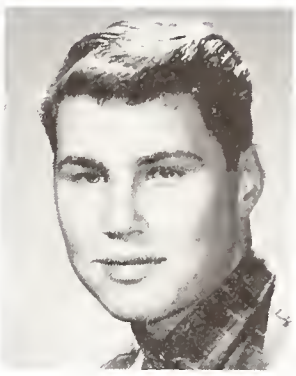

BILLEY, LAWRENCE .... Willington, Alta.
BRADBURY, KEITH .... Hay River, N.W.T.
CHAPOTELLE, DONALD ..... Jarvie, Alta.

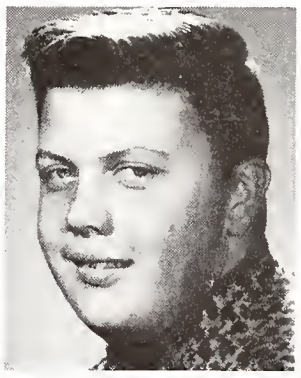
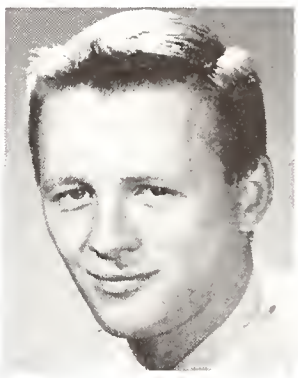

DAY, DOUG ..... Calgary, Alta.
DEAN, ROBERT ..... Hay River, N.W.T.
DEVITTE, FRANK ..... Calgary, Alta.

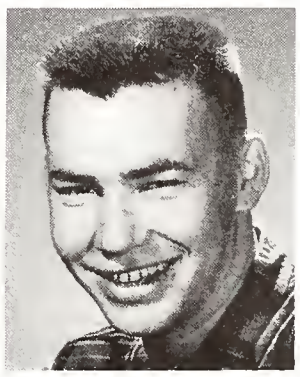
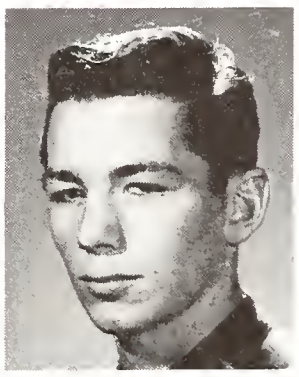

EWANIUK, LEO D.
GARDINER, DENNIS ..... Calgary, Alta.
GIBSON, GARY ..... Acme, Alta.

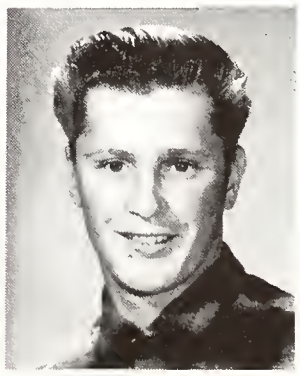

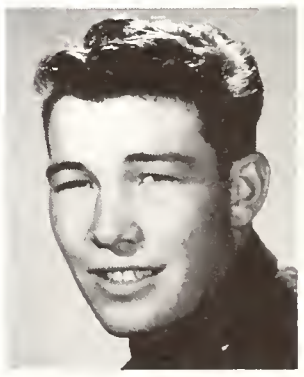

GILL, GORDON ..... Hay River, N.W.T.
GRAY, JOHN ..... Calgary, Alta.
HOCALUK, ARTHUR J. .... Sointula, B.C.

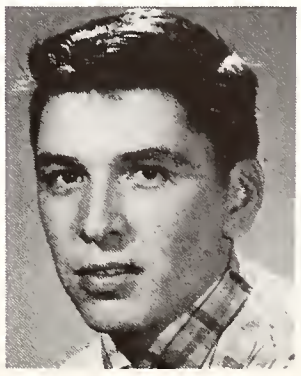

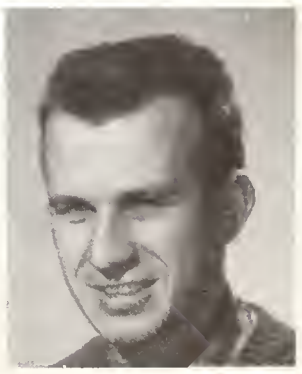

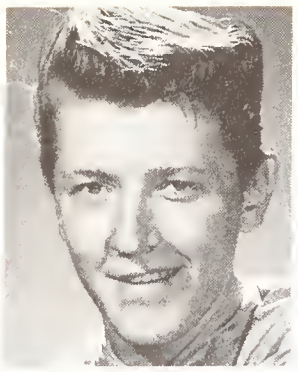
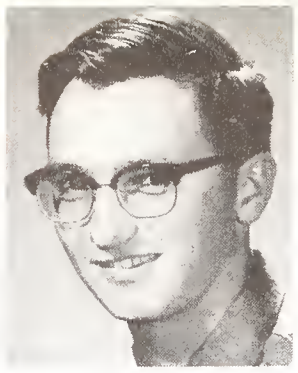
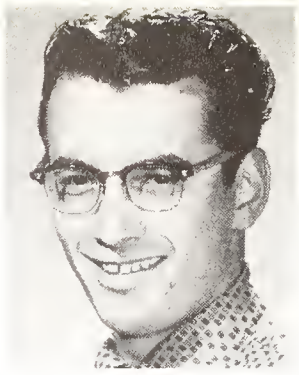

HOLMES, WAYNE ..... Sointula, B.C.
HUNKA, ERNEST ..... Ranfurly, Alta.
HUSON, GEORGE ..... Sointula, B.C.

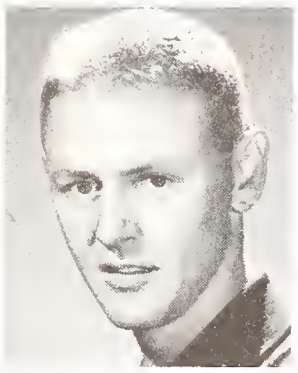
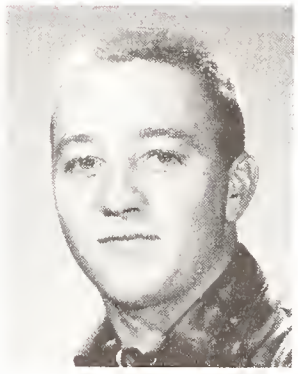
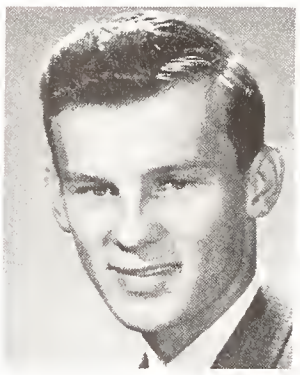

JOHANSEN, ROBERT ..... Ponoka, Alta.
KRYZANOWSKI, MERVIN, Hendon, Sask.
LINDAHL, GARY ..... Berrymoor, Alta.

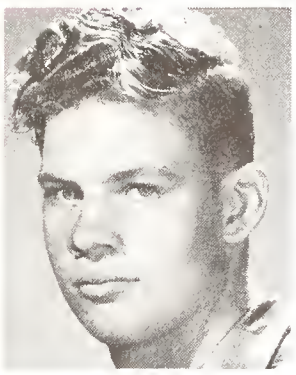
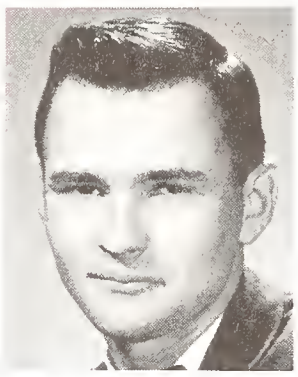
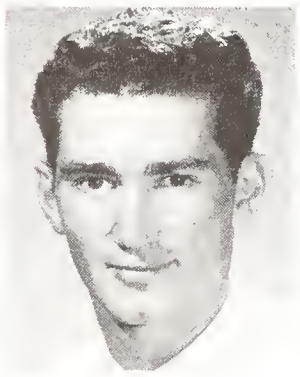

LOCKHART, ROBERT ..... Strome, Alta.
MAYKO, EUGENE ..... Hillard, Alta.
MILLER, DALE ..... Rockyford, Alta.

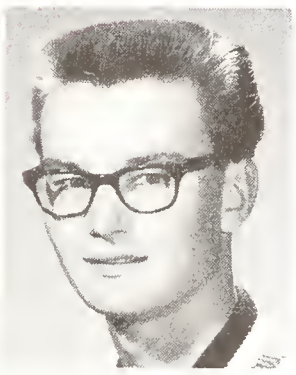
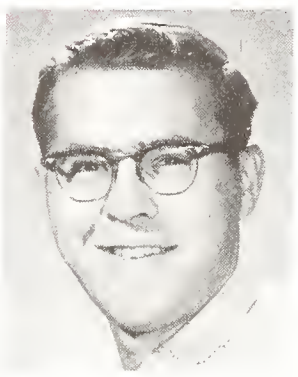
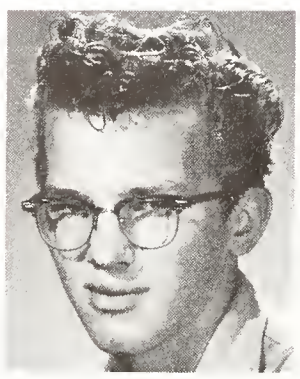

MOSHUK, ALLAN ..... Hylo, Alta.
MUIRHEAD, DAVID ..... Cranbrook, B.C.
MYNTTI, RON ..... Sointula, B.C.

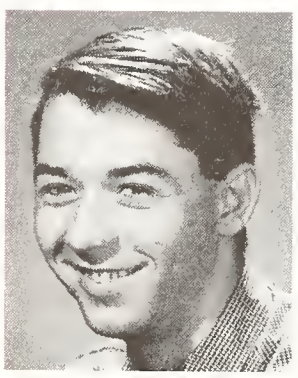
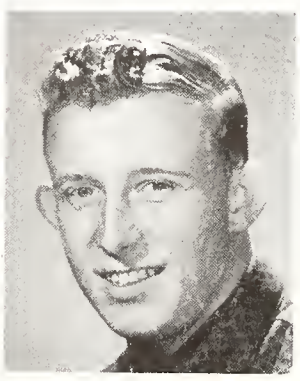

McBEE, EDWARD ..... Midnapore, Alta.
McCORMACK, JIM .. Dawson City, Yukon
McPHERSON, MALCOLM, Calgary, Alta.

PETERSON, RICHARD .. Eaglesham, Alta.
REGIER, LEONARD ..... Laird, Sask.
RILCOFF, FRED ..... Kinnaird, Alta.

ROSHUK, NICK ..... Reno, Alta.
SOKOLOSKI, EVERETT .. Peace River, Alta.
STEWART, GLEN ..... Cranbrook, B.C.

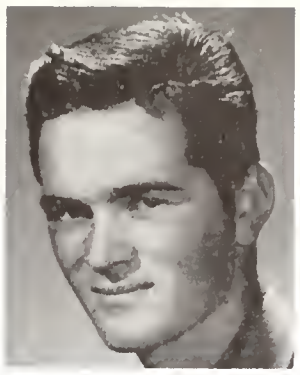

STOJKE, GUS ..... Redcliff, Alta.
VAN MALE, DENNIS ..... Bowness, Alta.
WALKER, GENE ..... Sylvan Lake, Alta.

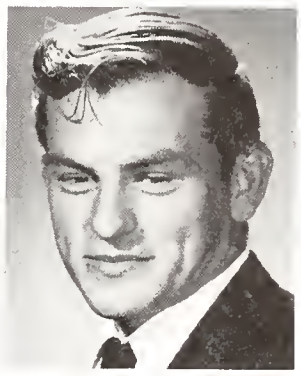
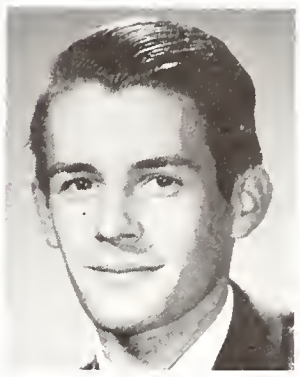

WATKINS, TED ..... Midnapore, Alta.
ZIEGLER, CHARLES ..... Vegreville, Alta.

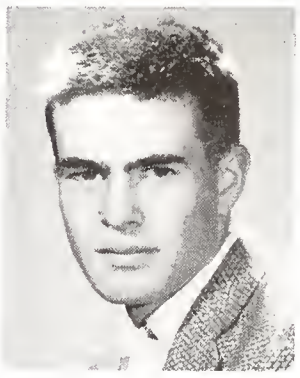

drafting technology

FIRST YEAR

ADAMS, WAYNE ..... Rossland, B.C.
AINSCOUGH, BILL ..... Calgary, Alta.
ANDERSON, ALEX ..... Canmore, Alta.

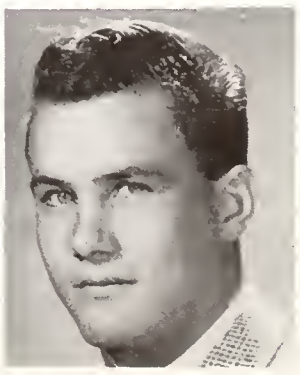

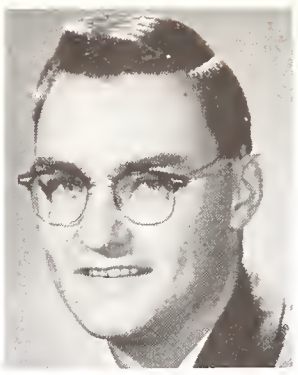
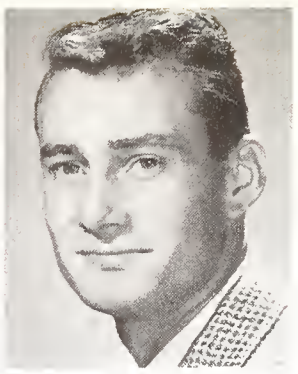

BOYCHUK, VICTOR .... Smoky Lake, Alta.
BUCK, BRUCE ..... Lethbridge, Alta.
CARSON, TERRY ..... Calgary, Alta.

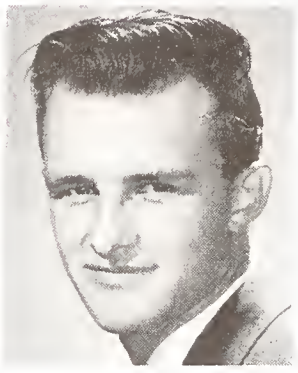
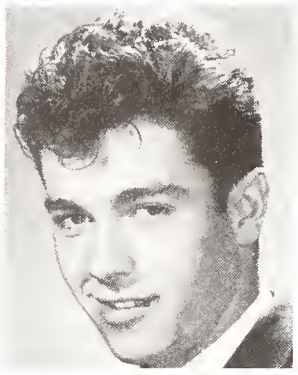

CHAKOWSKI, COLIN .... Canmore, Alta.
CHRISTENSEN, DAVE ..... Trail, B.C.
CLARKE, SHELDON ..... Jasper, Alta.

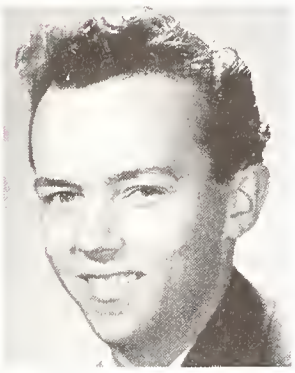
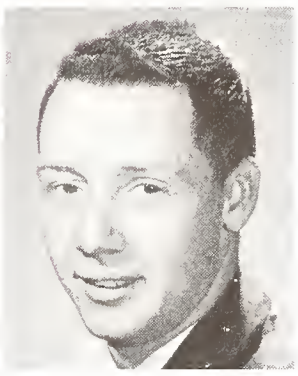
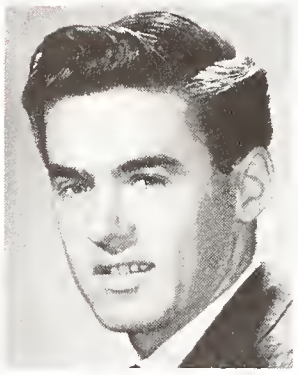

CUMMING, GARY ..... Edmonton, Alta.
DOWSON, RALPH ..... Compeer, Alta.
DUSBURY, FRED ..... La Puente, California

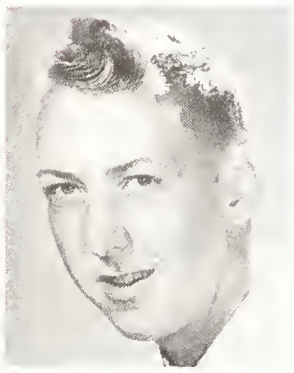
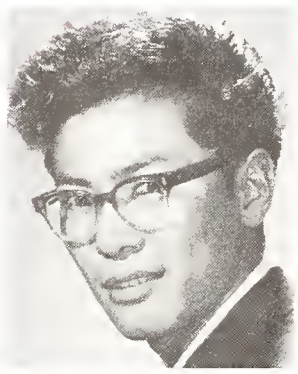
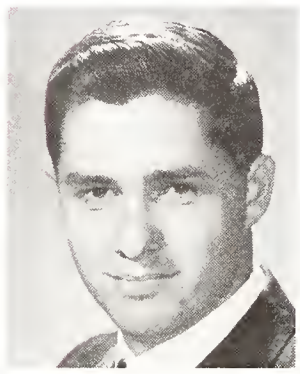

FROSTAD, BLAINE ..... Senlac, Sask.
FURUKAWA, KEN ..... Lethbridge, Alta.
GREEN, RICHARD .. Medicine Hat, Alta.

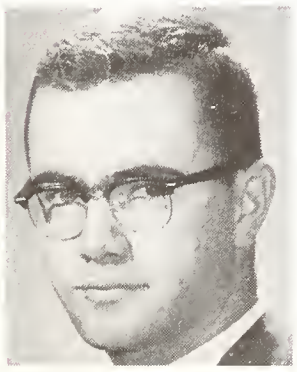
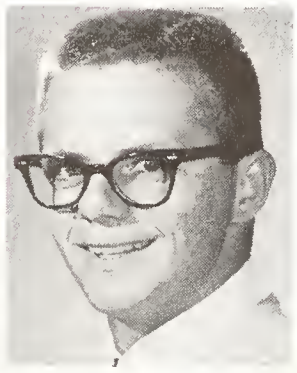

HANCOCK, JIM ..... Red Deer, Alta.
HEIN, LEO ..... Swift Current, Sask.
HOLOWICCKI, E. ..... Edmonton, Alta.

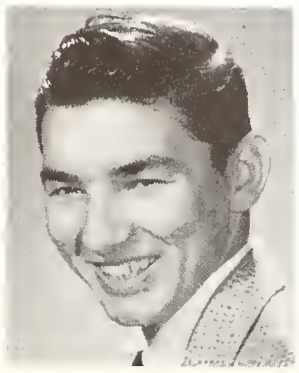
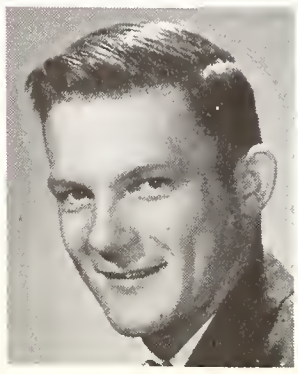
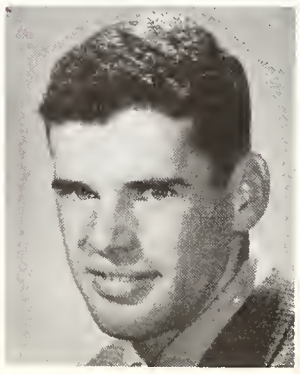

HORBAL, VICTOR ..... Redwater, Alta.
HURL, BOB ..... Mossleigh, Alta.
KLUKAS, WALT ..... Calgary, Alta.

KOWAL, ORYST ..... Edmonton, Alta.
LATTER, JOAN ..... Calgary, Alta.
LEINWEBER, BOB ..... Calgary, Alta.

McARTHUR, TERRY ..... Calgary, Alta.
McCORMICK, G. ..... La La Biche, Alta.
McELGUNN, BRIAN .... Lethbridge, Alta.

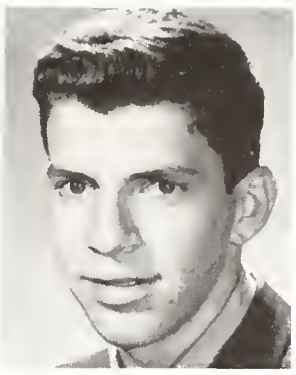
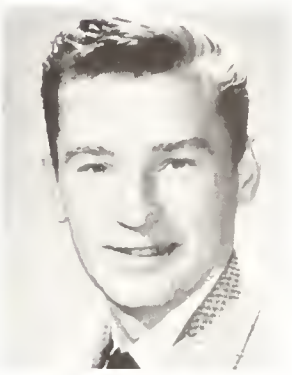

McMANN, GREG ..... Chauvin, Alta.
MALTBY, ALLEN ..... Montreal, Que.
MAYNE, ROY ..... Yellowknife, N.W.T.

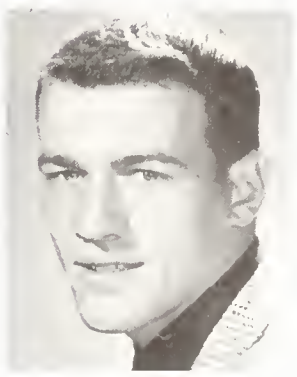

MEAGHER, THOMAS ..... Calgary, Alta.
MEIER, RONALD .... Drayton Valley, Alta.
MONTGOMERY, RALPH S., Hussar, Alta.

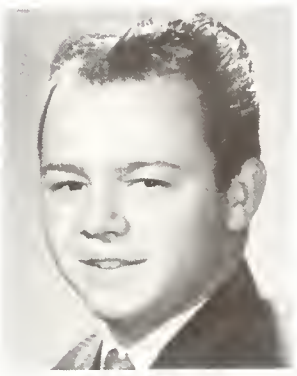

MOSAASE, A. .. Maseru, Basutoland, S.A.
NASSICHUK, PETER ..... Calgary, Alta.
PAWLYK, WALTER ..... Stony Plain, Alta.

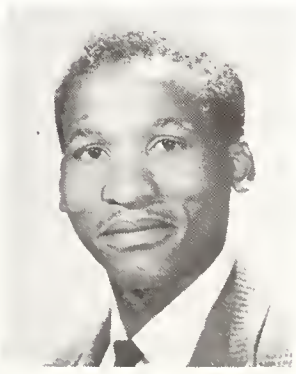

PETERSEN, KEN ..... Taber, Alta.
PINKUS, DEAN ..... Drumheller, Alta.
PLACKNER, DAVID ..... Drumheller, Alta.

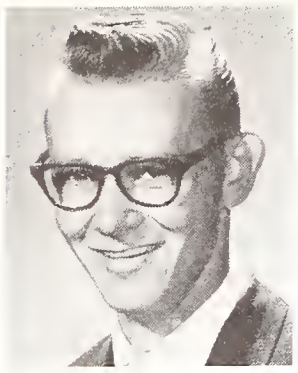
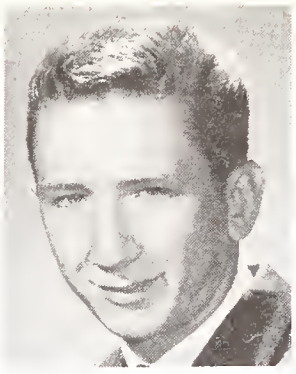
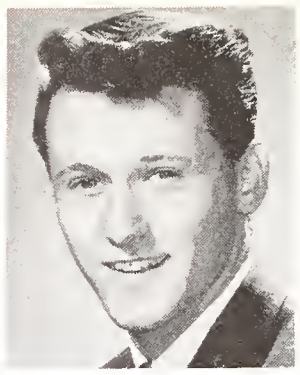

POUSS, RONALD ..... Birsay, Alta.
PROSKIW, BERT ..... Myrnam, Alta.
REPP, KEN ..... Trail, B.C.

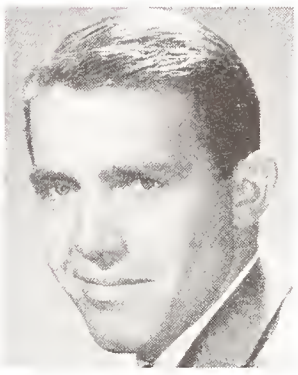
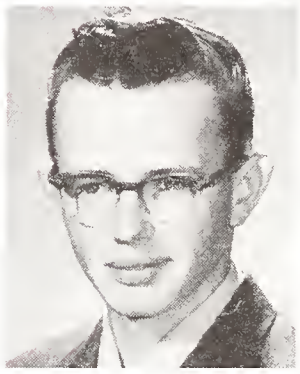

ROOK, DOUGLAS ..... Ponoka, Alta.
SAARINEN, BOB ..... Calgary, Alta.
SHEPERT, ANTHONY .... St. PAUL, Alta.

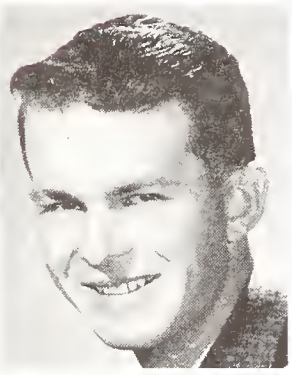
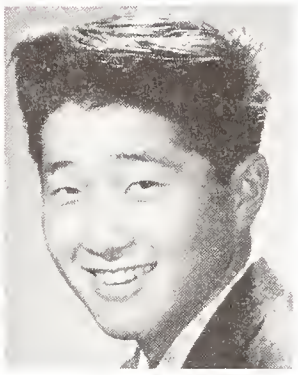
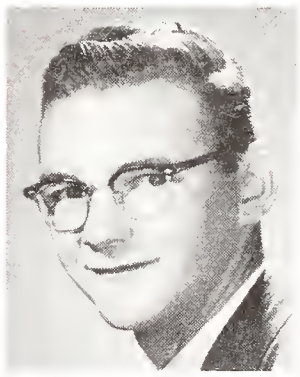

SUSUT, CLAIRE ..... Lacombe, Alta.
TSUTSUMI, SHIN ..... Vernon, B.C.
WAKSEL, NORMAN ..... Barrhead, Alta.

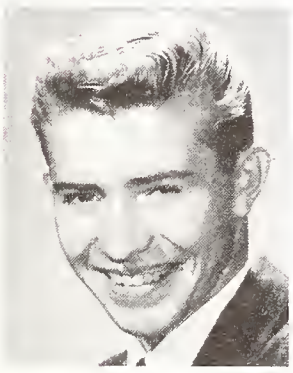

WALDO, ROSS ..... Calgary, Alta.
WOLANSKI, JOHNNY, Smoky Lake, Alta.

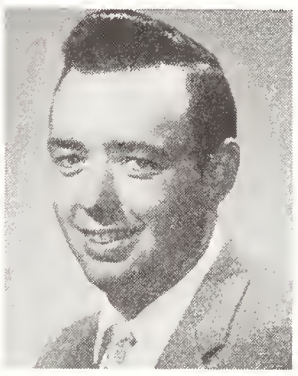
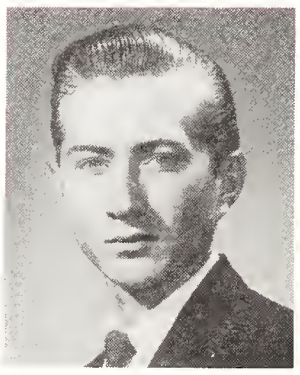

SECOND YEAR

BARTINDALE, DOUG ..... Calgary, Alta.
CARPENTER, DALE ..... Saskatoon, Sask.
CUCHERAN, ERNEST .. Willingdon, Alta.

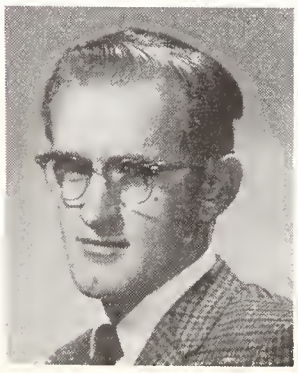
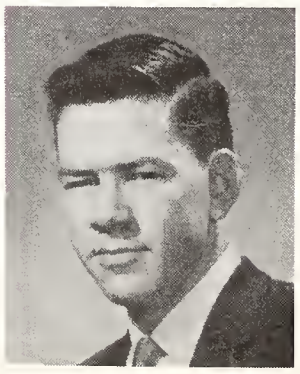

DECK, MILTON ..... Calgary, Alta.
DERKSEN, HENRY ..... Taber, Alta.
DINNIE, DONALD ..... Lloydminster, Alta.

DONADT, SIEGFRIED .... Edmonton, Alta.
DUTTON, JOHN ..... Redcliffe, Alta.
EVANS, THOMAS ..... Lundbreck, Alta.

FLEMING, RONALD ..... Mannville, Alta.
FUSHTEY, MICHAEL ..... Therien, Alta.
GUSTAVSON, DENNIS .... Camrose, Alta.

IVISON, ROBERT ..... Trail, B.C.
JEFFERY, WILLARD ..... Jasper, Alta.
JOHNSON, MAURICE ..... Ponoka, Alta.

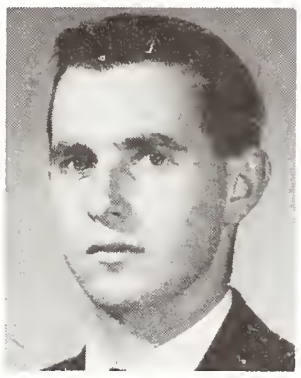

JONES, GLYNDWR ..... Edmonton, Alta.
KNELLER, RODNEY ..... Ponoka, Alta.
LAZOREK, JOHN ..... Hinton, Alta.

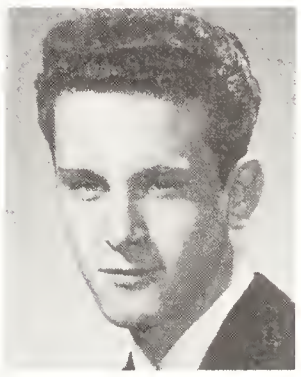

SECOND YEAR

LEE, TONY ..... Duncan, B.C.
LOOKER, COLIN ..... Calgary, Alta.
McPHILLAMEY, JAMES .... Calgary, Alta.

McRAE, COLLIN ..... Calgary, Alta.
MORI, RICHARD ..... Vernon, B.C.
MOTIUK, NEIL ..... Edmonton, Alta.

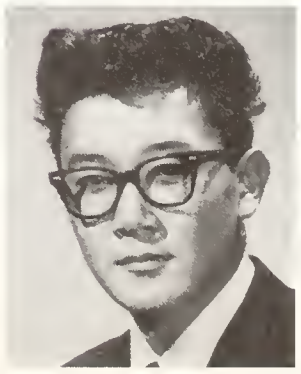

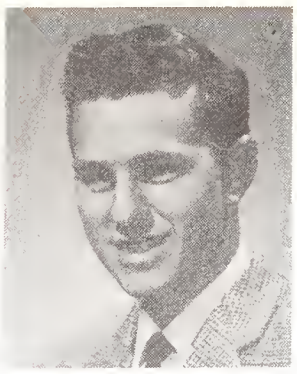
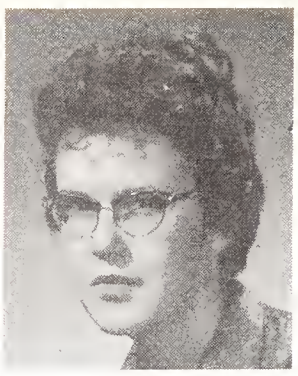

RICHARDSON, W. ..... Edmonton, Alta.
SCHULTZ, GERARD ..... Mosside, Alta.
SELIN, DEANNE ..... Bashaw, Alta.

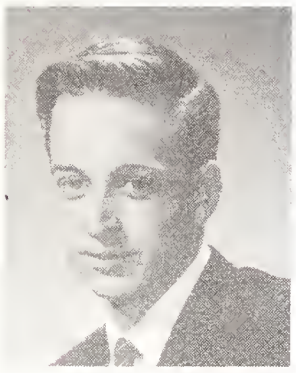
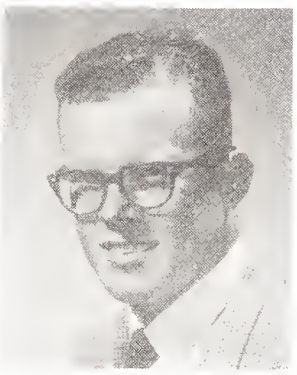
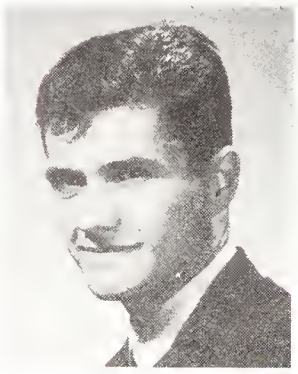

SKENE, RONALD ..... Calgary, Alta.
STOTHART, GEORGE .... Lacombe, Alta.
STUTTAFORD, JOHN .... Edmonton, Alta.

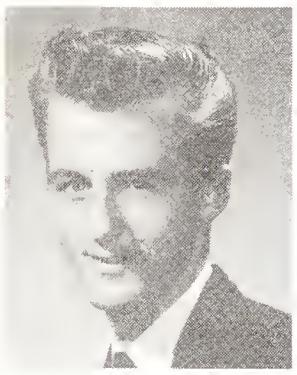
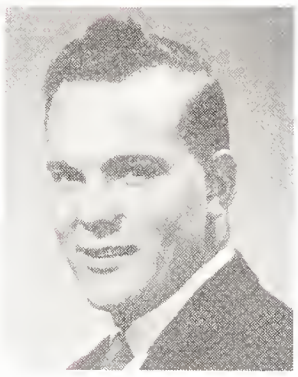
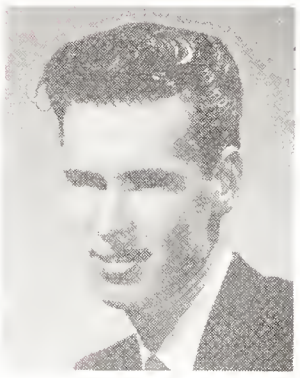

VISSER, HIELKE ..... Lethbridge, Alta.
WASTRODOWSKI, R., Kootenay Bay, B.C.
WAY, DALE ..... Bashaw, Alta.

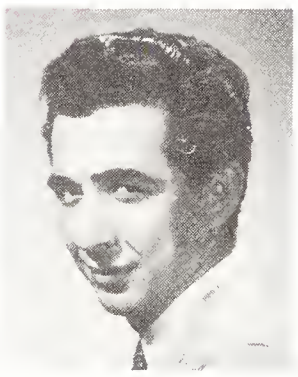

WILSON, JAMES ..... Banff, Alta.
ZALUCKY, LEO ..... Edmonton, Alta.

electrics

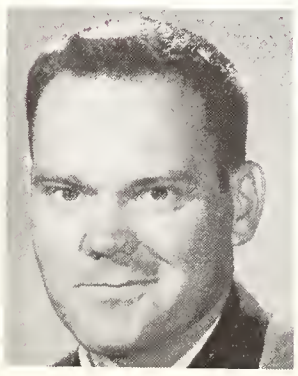

FIRST YEAR

ANDERSON, G. ..... Picture Butte, Alta.
BACKSTROM, DALE ..... White Fox, Sask.
BEATON, LARRY ..... Cayley, Alta.

BELL, FRED ..... Calgary, Alta.
BERCZIK, BOB ..... Calgary, Alta.
BLAIR, DON ..... Sherwood Park, Alta.

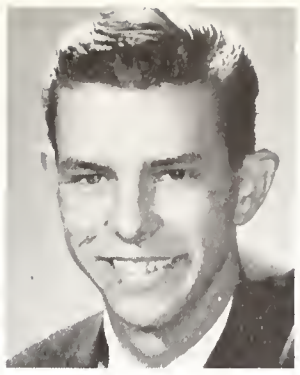

BURNDRED, RICK ..... Edmonton, Alta.
CHILDS, ARCHI ..... Brooksby, Alta.
FERGUSON, STEWART .. Rocanville, Sask.

FOCKNER, STAN ..... Calgary, Alta.
GRAWES, NEIL ..... Calgary, Alta.
GRIECO, EUGENE ..... Edmonton, Alta.

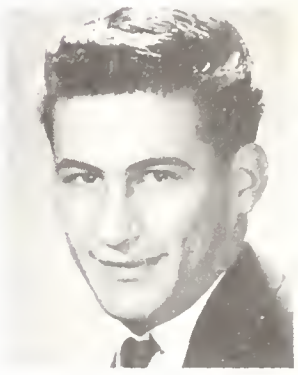

HAGEN, GARRY ..... Ensign, Alta.
HAENSCHKE, HENRY .. Picardville, Alta.
HUME, BRIAN ..... Banff, Alta.

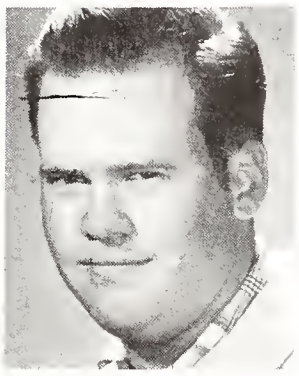
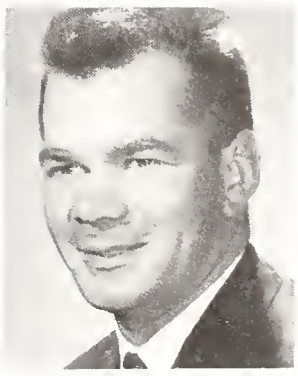

JONES, CHUCK ..... Senlack, Sask.
LEHN, EDMUND ..... Drumheller, Alta.
McKEE, DENNIS ..... Genesee, Alta.

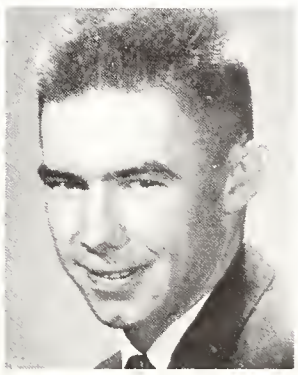
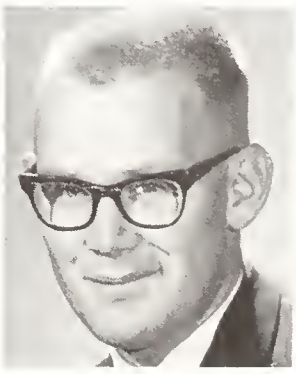

MADAY, HENRY ..... Buford, Alta.
MARTIN, WAYNE ..... Edson, Alta.
MEWS, ALBERT ..... Moose Jaw, Sask.

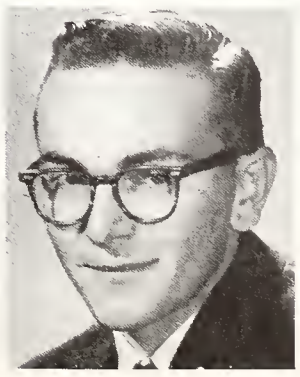

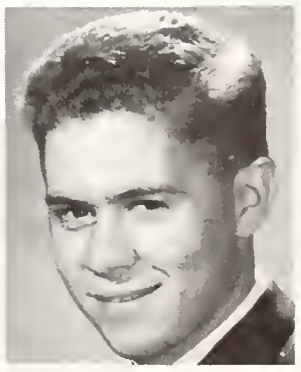

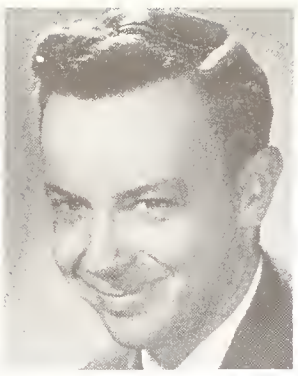
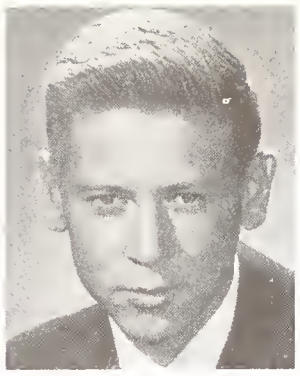
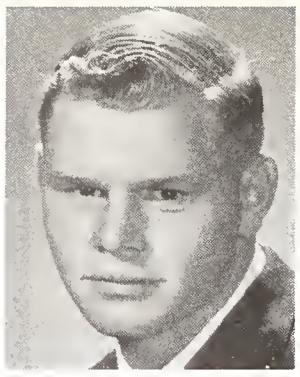

NORTHCOTT, DARREL ..... Milo, Alta.
RAIVIO, DALE ..... Leduc, Alta.
RUNCIE, GARNET ..... Blackie, Alta.

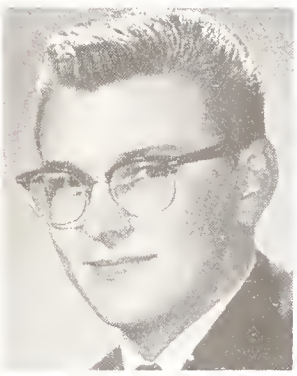
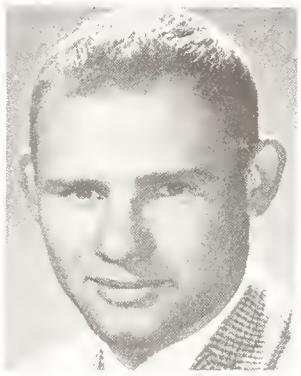
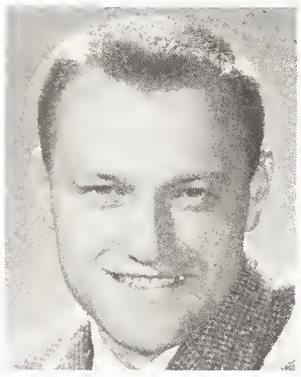

FIRST YEAR

SCHEETZ, NORMAN ..... Thorsby, Alta.
SCHIPPER, R. ..... Drayton Valley, Alta.
SCHLENDER, OTTO ..... Calgary, Alta.

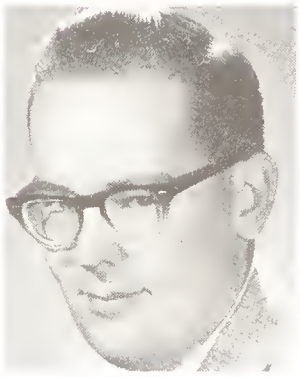
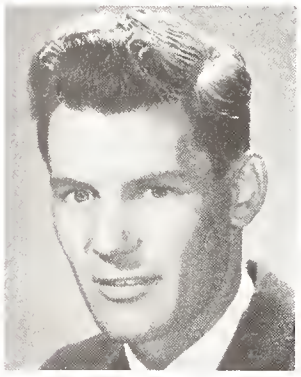

SHANNON, RUSS ..... Edmonton, Alta.
SMITH, BILL ..... Edmonton, Alta.
THOMPSON, GRANT ..... Toronto, Ont.

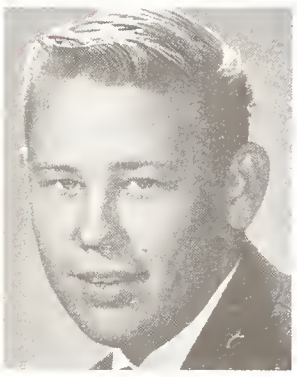

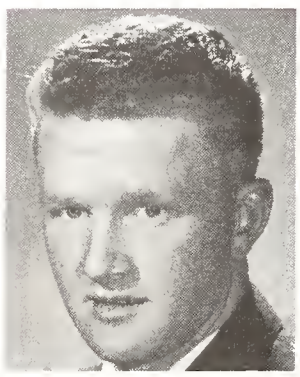

WARREN, GEORGE ..... Calgary, Alta.
WHETHAM, MERVYN .... Calgary, Alta.
WIGGINS, LORNE ..... Red Deer, Alta.

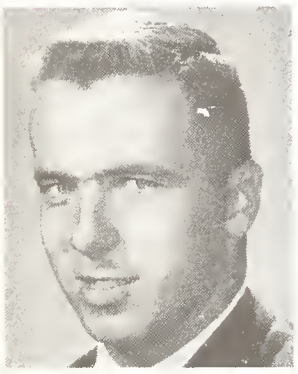
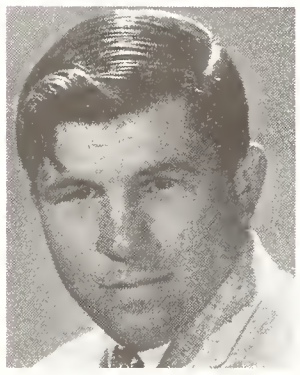

WYATT, LARRY ..... Lethbridge, Alta.
YIZEK, BILL ..... Cardston, Alta.

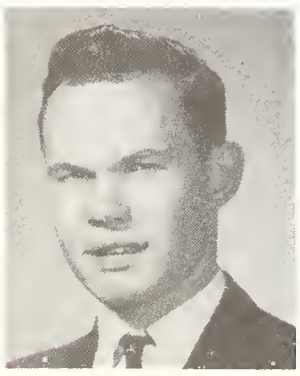
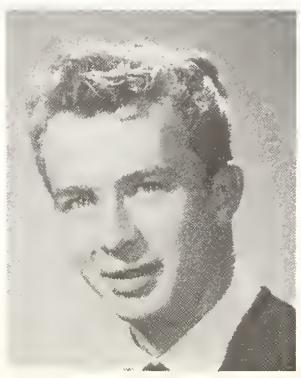
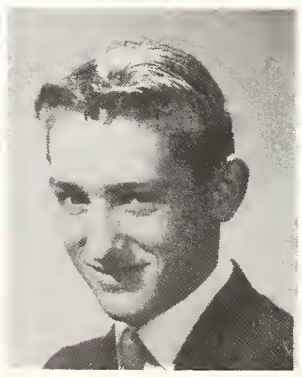

SECOND YEAR

ANDERSON, GARY .... Sylvan Lake, Alta.
BAGSTAD, MARVIN ..... Calmar, Alta.
CONGDON, RICHARD .... Duhamel, Alta.

DALY, EARL ..... Kinuso, Alta.
FECH, ADOLF ..... Edmonton, Alta.
FEE, WILBERT ..... Swift Current, Sask.

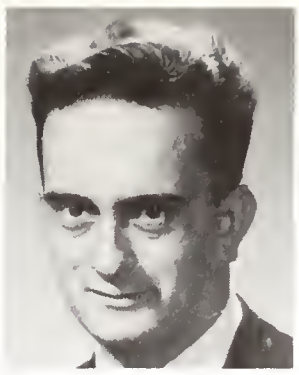

FRASER, ROBERT ..... Edmonton, Alta.
GILLON, MARCEL ..... Tangent, Alta.
GINGLES, JOHN ..... Exshaw, Alta.

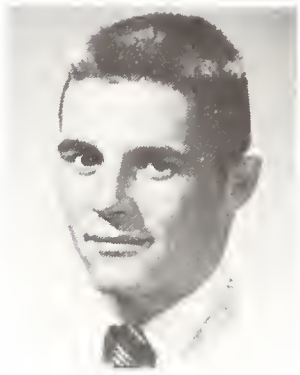

JONES, GORDON ..... Balzac, Alta.
KENNEDY, DONALD ..... Vulcan, Alta.
LEAVITT, DARRYL ..... Cardston, Alta.

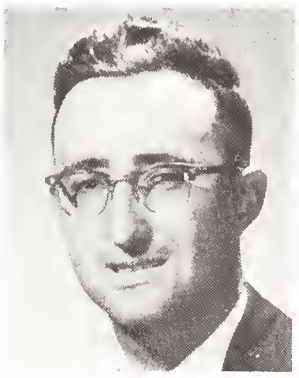
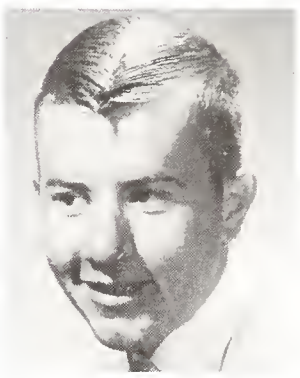

LOUIE, WAYNE ..... Vancouver, B.C.
McLEAN, LORNE ..... Prince Rupert, B.C.
MATSUNO, TOMMY ..... Raymond, Alta.

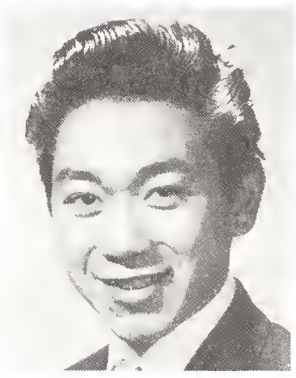
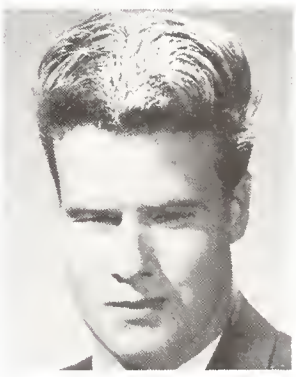
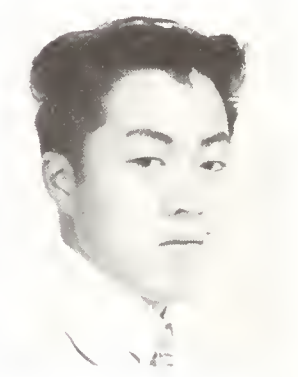

PASULA, FLAVIAN A. .. Hay Lakes, Alta.
PETERSON, LARRY ..... Hinton, Alta.
PHILIPOFF, PHILIP ..... Trail, B.C.

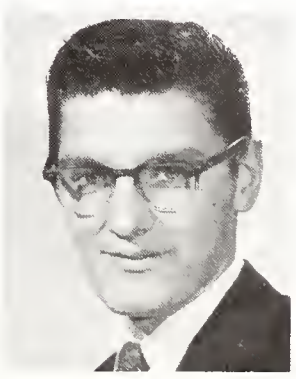
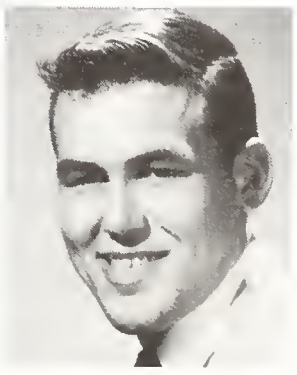
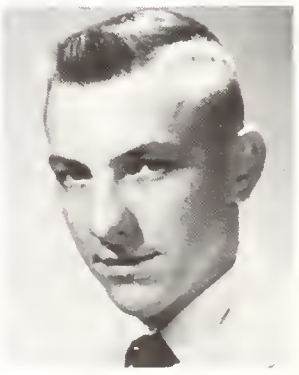

ROBINSON, GRANT ..... Consort, Alta.
SMILLIE, WAYNE ..... Vancouver, B.C.
TARENAKA, MAMO .. New Denver, B.C.

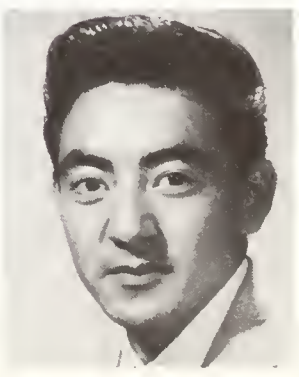

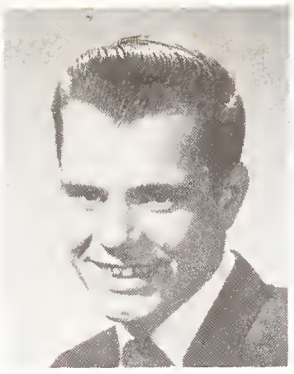
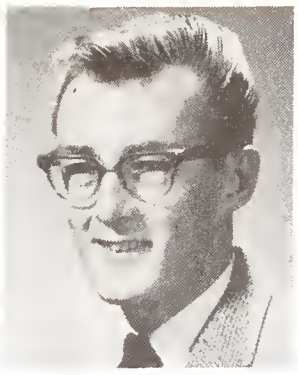

TURNER, JOHN ..... Natal, B.C.
WATSON, WILLIAM .... McLennan, Alta.

electronics

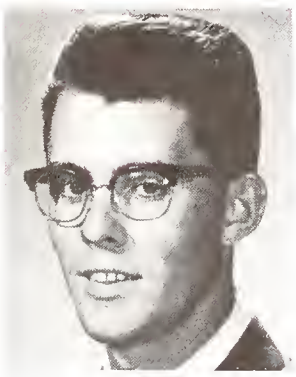
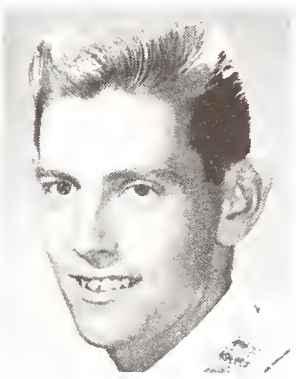

FIRST YEAR

ADAMS, RICHARD .... McLaughlin, Alta.
ADAMSON, HARVEY ..... Kingman, Alta.
ALLEN, RUSS ..... Kindersley, Alta.

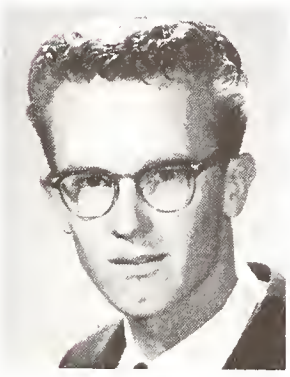
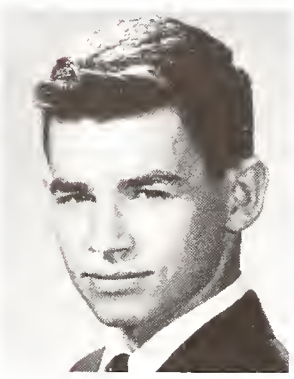
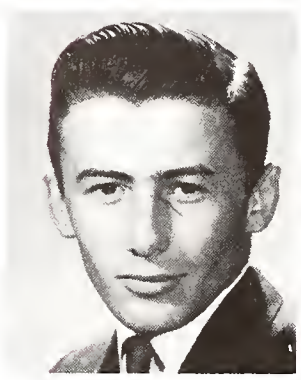

ALLRED, KERRY ..... Pincher Creek, Alta.
ANDREWS, DAVID ..... Edson, Alta.
BARRETT, BERNARD ..... Aldersyde, Alta.

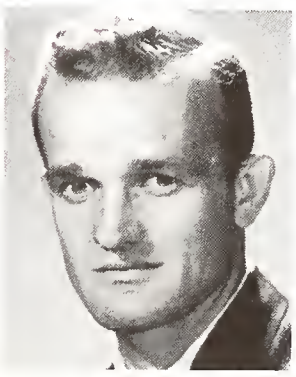
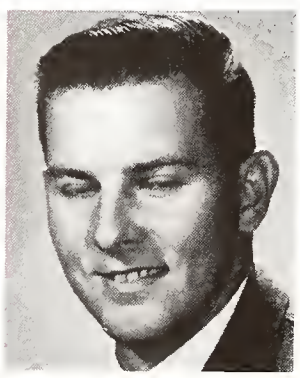

BATEMAN, JIM ..... Calgary, Alta.
BAUMAN, VIC ..... Calgary, Alta.
BENTZ, WALTER ..... Cremona, Alta.

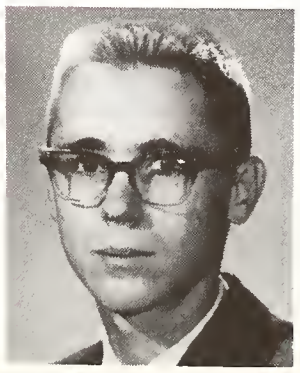
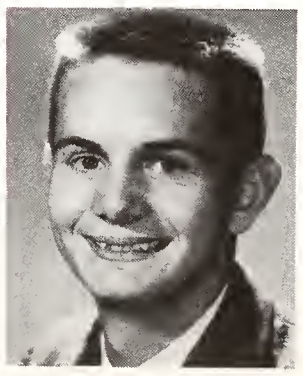

BERTRAM, LYLE ..... Calgary, Alta.
BETTS, ALLAN ..... Belleville, Alta.
BISWANGER, LARRY ..... Calgary, Alta.

BLAZINA, RICHARD ..... Calgary, Alta.
BOBYE, IRVINE ..... Bentley, Alta.
BOWMAN, ALLAN ..... Edmonton, Alta.

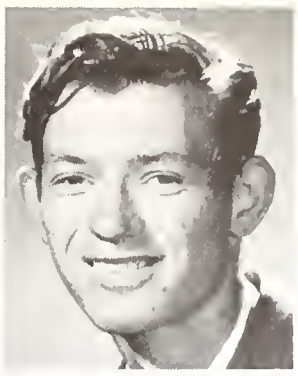
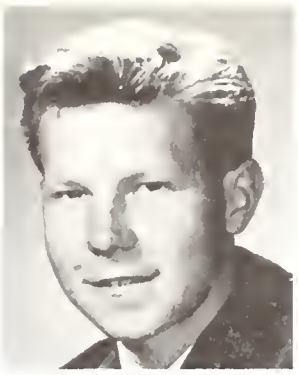
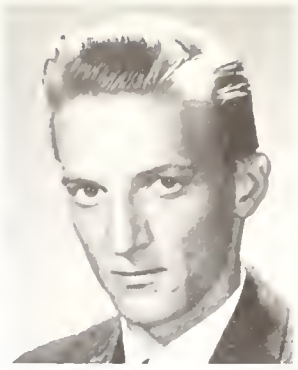

BOYD, TOM ..... Burns Lake, Alta.
BRADSHAW, AL ..... Calgary, Alta.
BURAK, PAUL ..... Beaverdam, Alta.

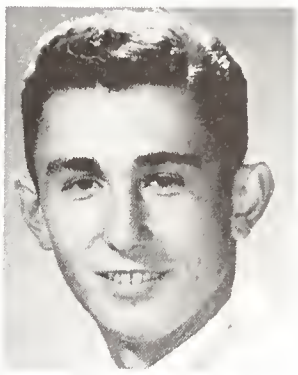

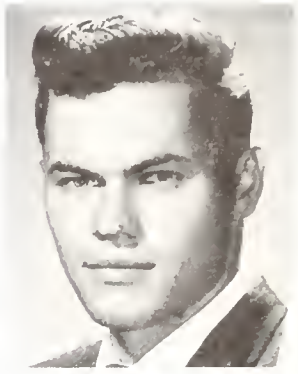

BURGER, ARNIE ..... Calgary, Alta.
BURGHARDT, EDGAR .. Wetaskiwin, Alta.
BELLEGARDE, ALEX ..... Goodeve, Sask.

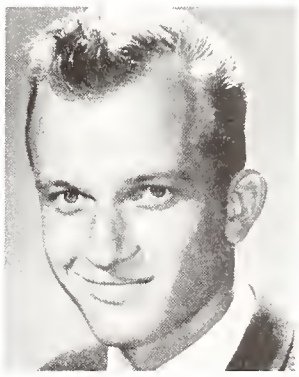
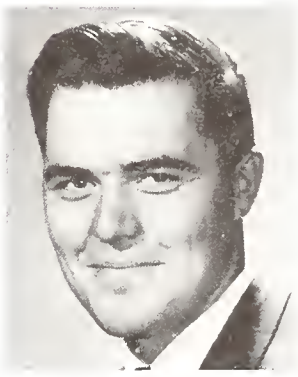
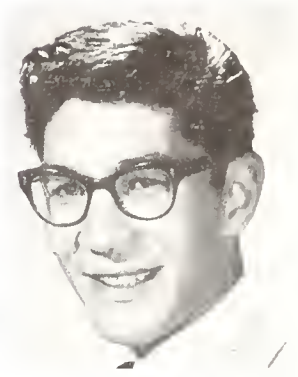

CALDWELL, TED ..... Viking, Alta.
DAVIS, BARRIE, Rocky Mtn. House, Alta.
DAYTON, ROGER ..... Kamloops, B.C.

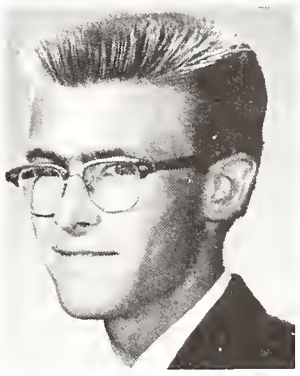

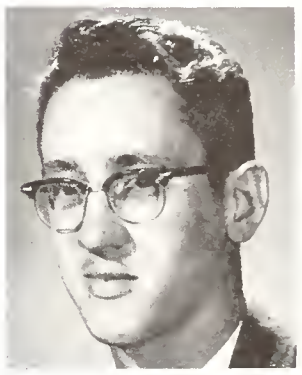

DIACHUK, WILLIAM .. Lac La Biche, Alta.
DUBOIS, GERALD ..... Cremona, Alta.
DUNN, JOHN ..... Calgary, Alta.

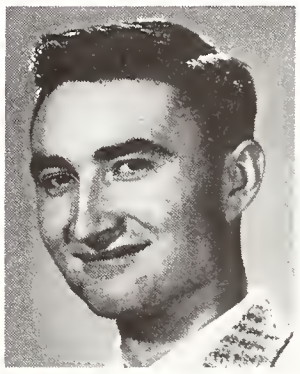
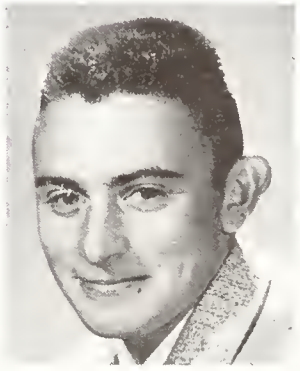

ELENIAK, EUGENE ..... Chipman, Alta.
EMRICH, ED. ..... Innisfail, Alta.
EVANS, KEITH ..... Edmonton, Alta.

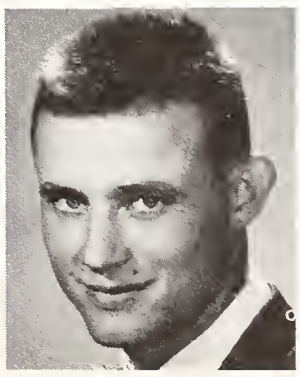

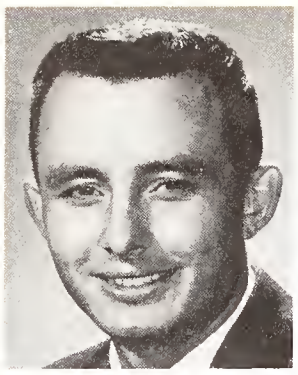
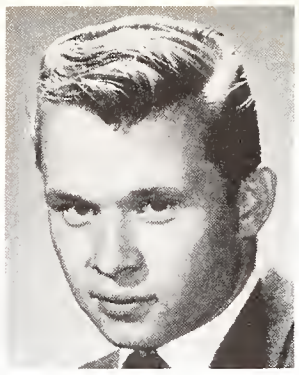

EWASIUK, TERRY ..... Chipman, Alta.
FOOTZ, MIKE ..... Lavoy, Alta.
FORSTER, WAYNE ..... Morrin, Alta.

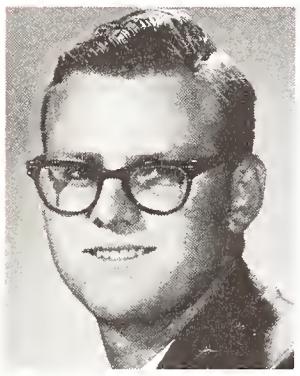
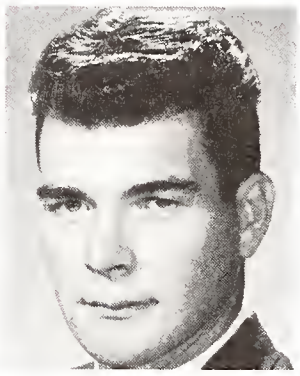
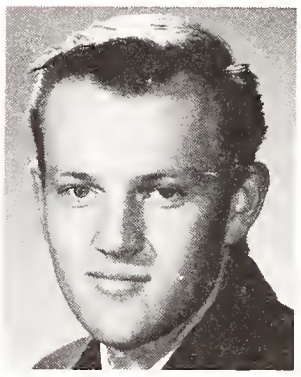

FUCHS, RALPH ..... Leader, Sask.
GILLIES, DON ..... Swift Current, Sask.
GOERLITZ, LAVERNE .. Midnapore, Alta.

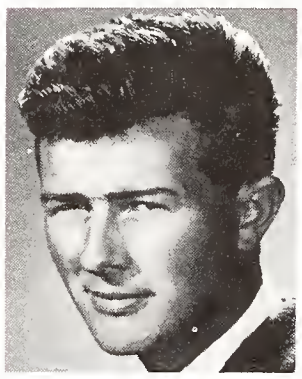

GOODALE, KEN ..... Princeton, B.C.
GRESCHUK, LARRY ..... Edmonton, Alta.
HALE, KEN ..... Warner, Alta.

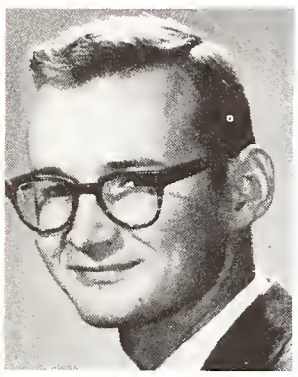
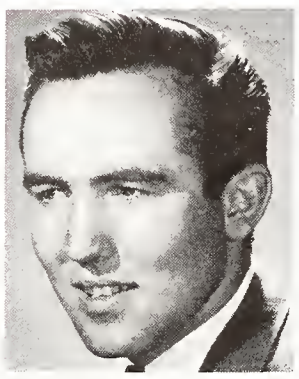
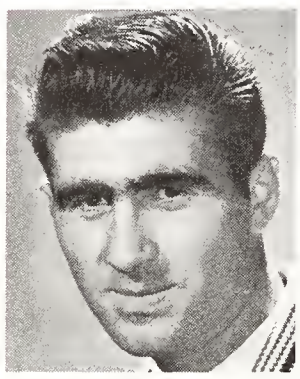

HARRISON, NORMAN .. Edmonton, Alta.
HATTON, DALE ..... Fort Macleod, Alta.
FEKETE, PAUL ..... Foxford, Sask.

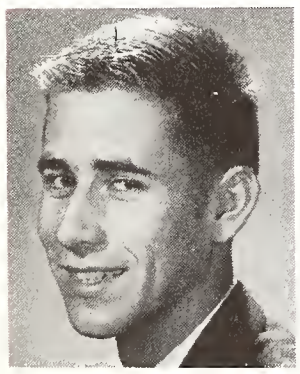
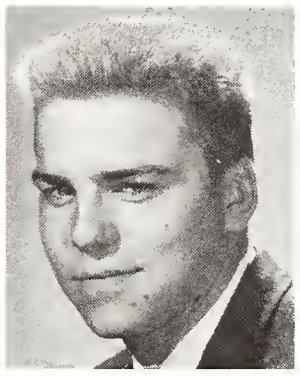
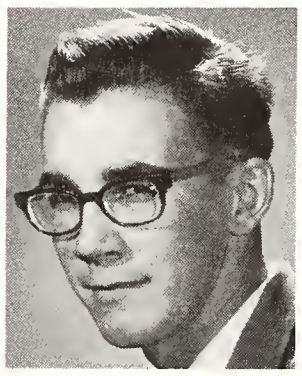

HAYTER, HARRY ..... Oliver, B.C.
HENNIG, HARVEY ..... Stony Plain, Alta.
HEWITT, JAMES ..... Osoyoos, B.C.

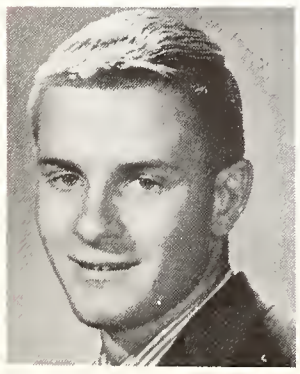
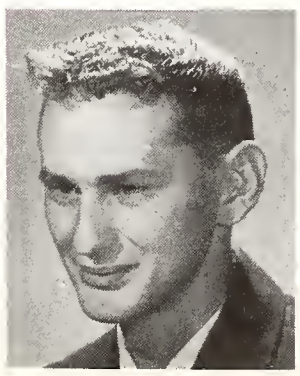
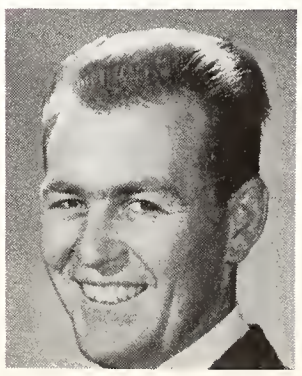

HEWITT, SCOTT ..... Calgary, Alta.
HIETALA, ALLAN ..... Eckville, Ita.
HINEY, RON ..... Calgary, Alta.

HOLTBY, BILL ..... Kamloops, B.C.
HOMAN, DWIGHT .... Hughenden, Alta.
HOOLAHAN, RAY. .... Wainwright, Alta.

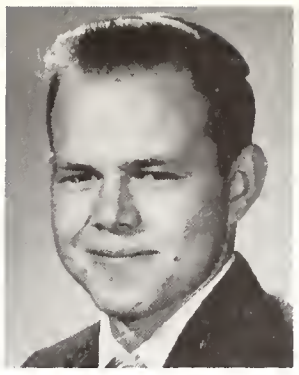

ISAACSON, WALTER ..... Sointula, B.C.
JEANES, JIM ..... Calgary, Alta.
JOHNSON, DARRELL .. Hughenden, Alta.

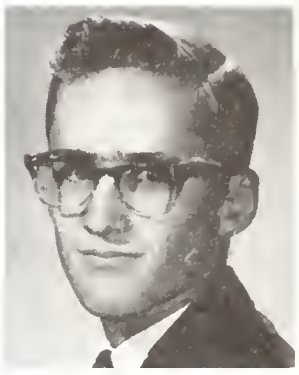

KONCUR, LAWRENCE .. Edmonton, Alta.
LAZORE, MARTIN ..... Ardmore, Alta.
MACRAE, ROBERT .. Medicine Hat, Alta.

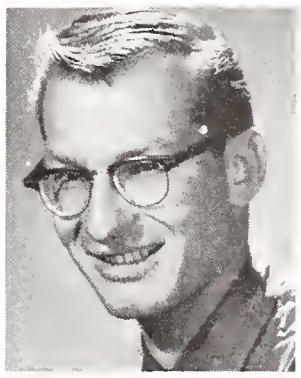
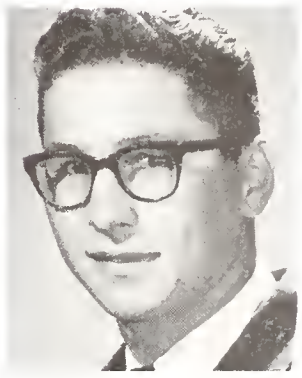

MALINSKY, DAVID ..... Taber, Alta.
MARCHAND, HARVEY .. Storthoaks, Sask.
MURRAY, GARY ..... Lloydminster, Sask.

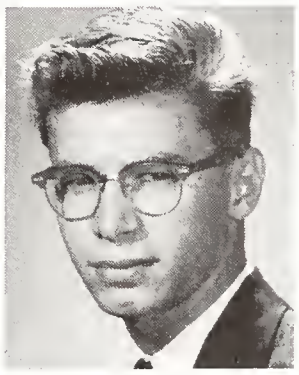
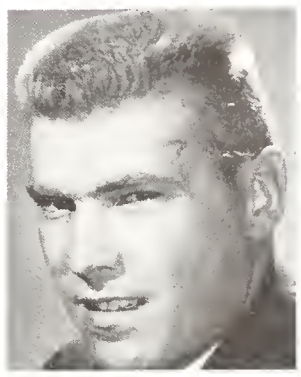

WILSON, ROBERT ..... Calgary, Alta.
McGRATH, TED .. Rocky Mtn. House, Alta.
WILSON, ROBERT C. ..... Kirkcaldy, Alta.

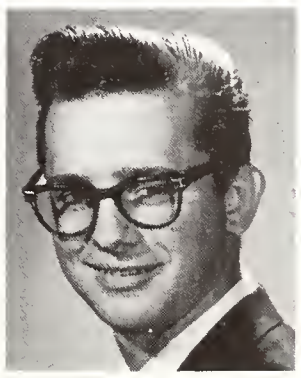
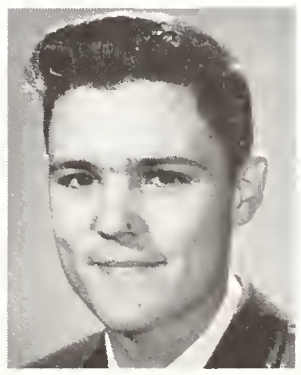

NIKKEL, ERIC ..... Coaldale, Alta.
NORD, TERRY ..... Calgary, Alta.
PETERSON, KEN ..... Trochu, Alta.

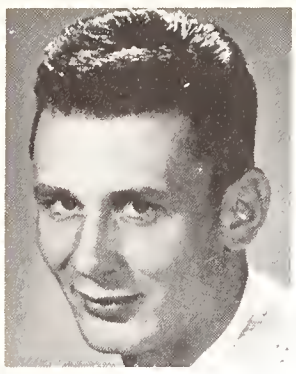
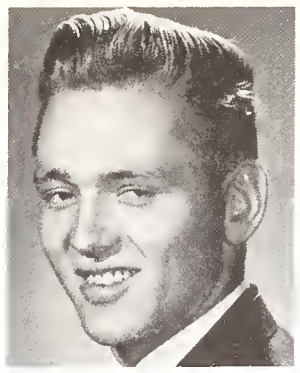
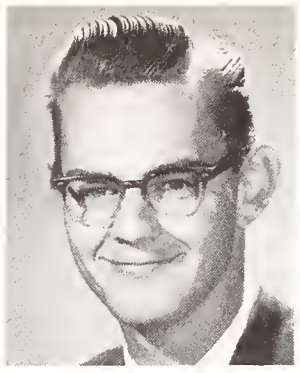

PETRO, DON ..... Alder Flats, Alta.
POLIS, GLEN ..... Dapp, Alta.
POTT, MIKE ..... Edmonton, Alta.

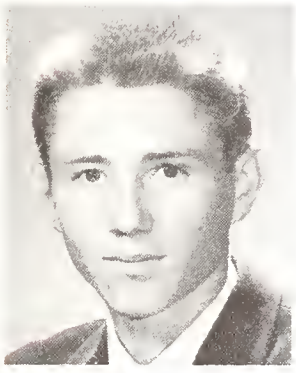
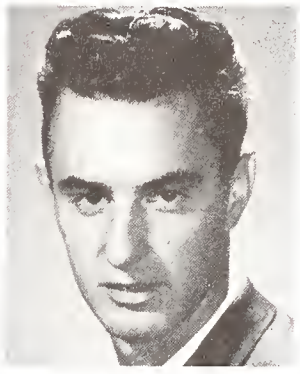
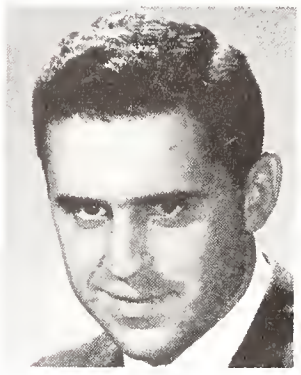

RACHYNSKI, EDDY ..... Spedden, Alta.
RADMANOVICH, NICK .... Ellscott, Alta.
RAFFIN, LAWRENCE ..... Calgary, Alta.

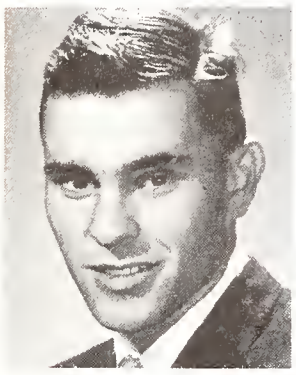

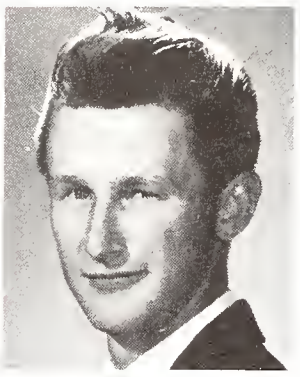

RICHE, JIM ..... Calgary, Alta.
ROSS, GORDON ..... Three Hills, Alta.
SIDOR, DANIEL ..... Norma, Alta.

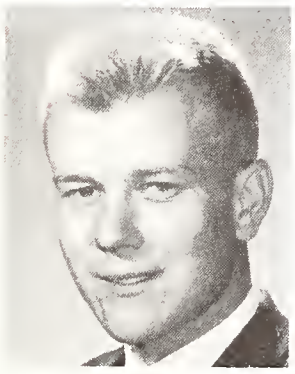
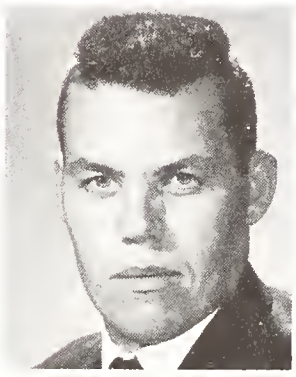
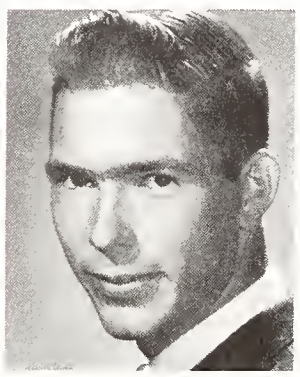

SIKORA, EUGENE ..... Calmar, Alta.
SMITH, ROY ..... Netherhill Sask.
SPACKMAN, DARRYL ..... Nestow, Alta.

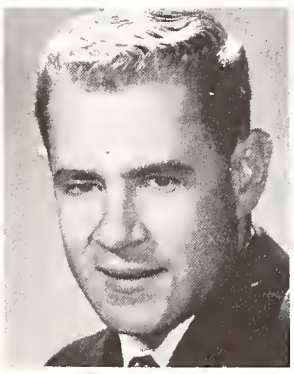
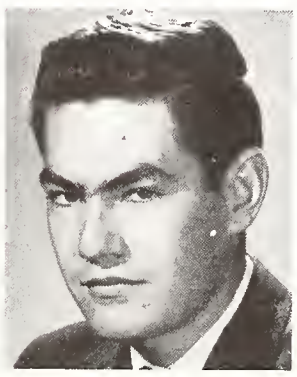
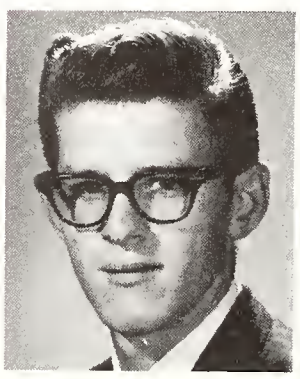

SPENCE, BOB ..... Wynndel, B.C.
STEPHENSON, JOHN ..... Simmie, Sask.
SULLIVAN, CLIFF .. Valhalla Centre, Alta.

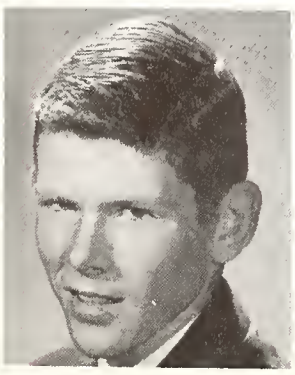
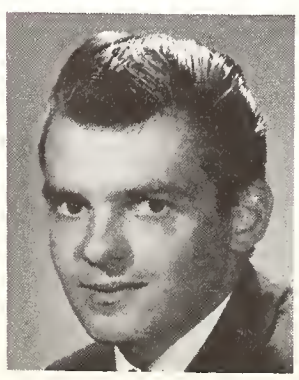
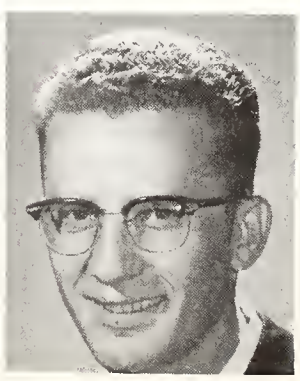

CAHOON, KELLY ..... Melville, Sask.
SPICER, HOWARD ..... Swan River, Man.
TARASEVICH, GEORGE, Athabasca, Alta.

TOOTHE, RAYMOND ..... Calgary, Alta.
TUGGLE, ALLAN ..... Didsbury, Alta.
WALL, DOUGLAS ..... Bonnyville, Alta.

WALLACE, JOHN ..... Sorrento, B.C.
WALLACH, STEWART, South Slocan, B.C.
WHYTE, RON ..... Shaunavon, Sask.

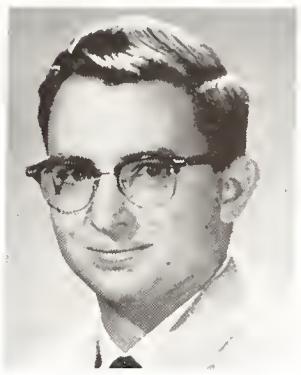
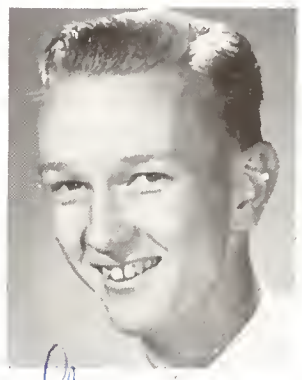

WILSON, DAVID ..... Beaverlodge, Alta.
WITHERSPOON, JOHN, Stony Plain, Alta.
WOLODKO, BILL ..... Seba Beach, Alta.

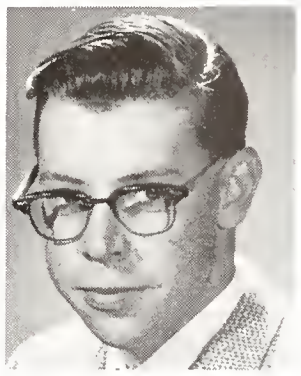
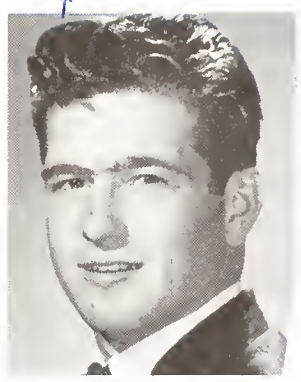
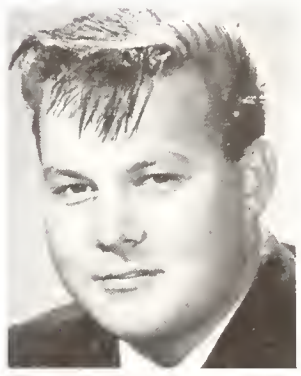

WOOLSEY, GERALD ..... Lac Vert, Sask.
YARMCHUK, LARRY ..... Red Deer, Alta.
YOUNG, CLIFFORD ..... Trochu, Alta.

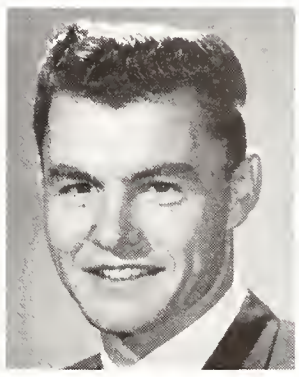

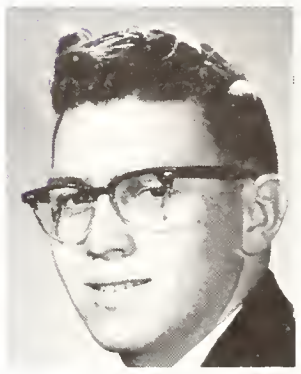

YOUNG, GEORGE ..... Calgary, Alta.
BROWN, D. J.
MORRISON, JAMES W.

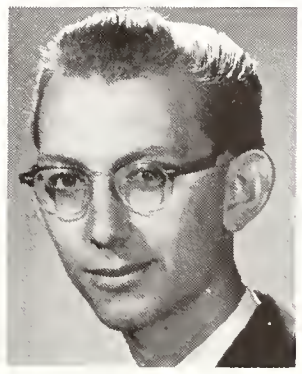

SECOND YEAR

ADAMS, WILLIAM ..... Munson, Alta.
ALLSOPP, DALE ..... Crane Valley, Alta.
BAILEY, DWANE ..... Calgary, Alta.

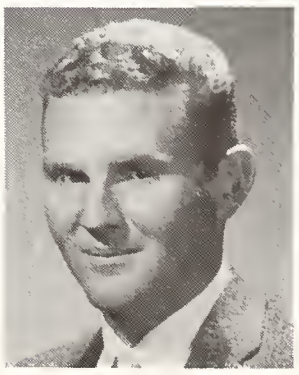

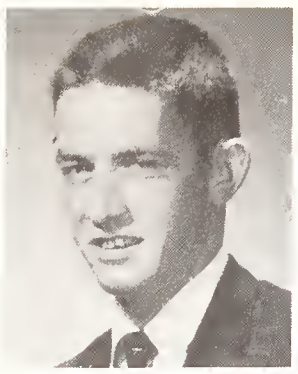
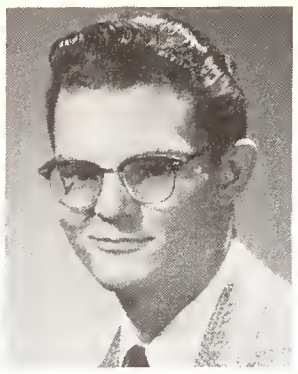
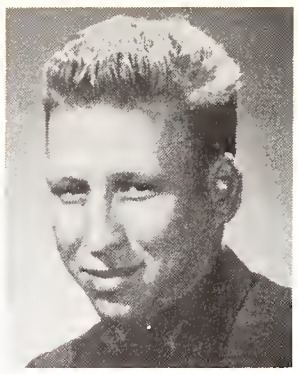

BARIL, PHILIP ..... Edmonton, Alta.
BARLOW, DAVID J. ..... Calgary, Alta.
BAUMAN, LAWRENCE ..... Botha, Alta.

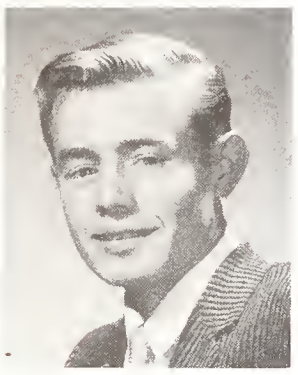
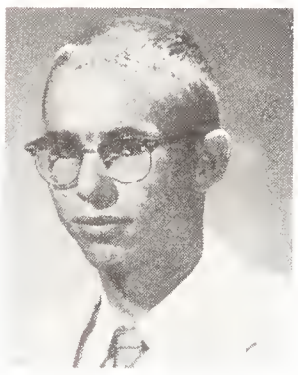

BECKER, ADOLF ..... Calgary, Alta.
BECKER, GORDON ..... Calgary, Alta.
BELLIVEAU, WAYNE ..... Aldersyde, Alta.

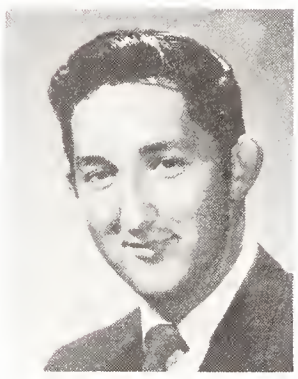
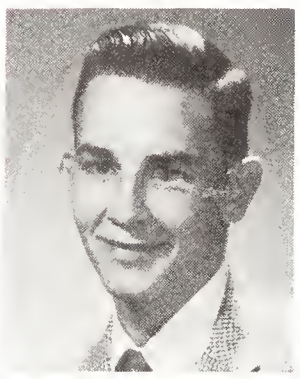

BERGGREN, LARRY ..... Worsley, Alta.
BOKER, DOUG., Radium Hot Springs, B.C.
BOTSFORD, LYLE ..... Peace River, Alta.

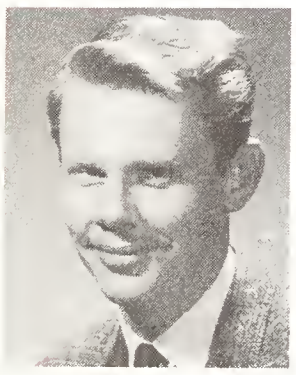
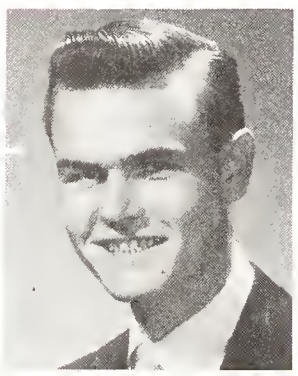
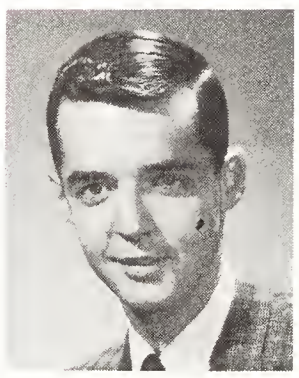

BRIGHTLAND, WILLIAM .. Calgary, Alta.
BULLIVANT, BRYAN ..... Calgary, Alta.
CABLE, DONALD ..... Edmonton, Alta.

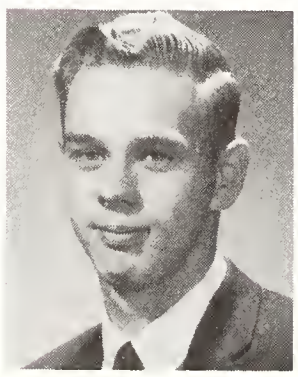

CHESLOCK, KENNETH .. Winnipeg, Man.
CLARKE, FREDERICK ..... Calgary, Alta.
DONOVAN, HAROLD ..... Bluffton, Alta.

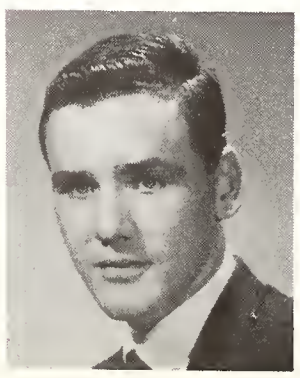
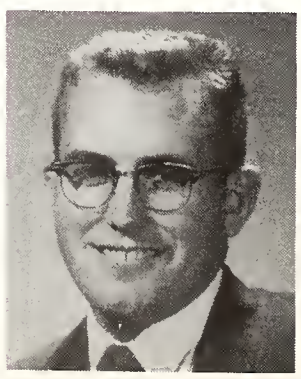

DUNLOP, ERROL ..... Calgary, Alta.
DUPONT, GERRY ..... Edmonton, Alta.
EAKET, CHARLES ..... Edmonton, Alta.

EBERG, CONRAD .... Swift Current, Sask.
FRIED, WALDEMAR ..... Calgary, Alta.
GAUTHIER, JOHN ..... Calgary, Alta.

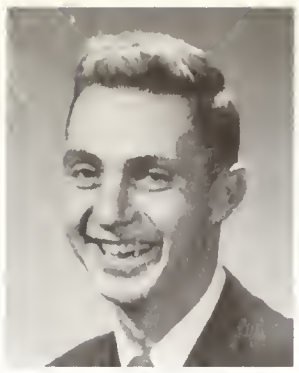
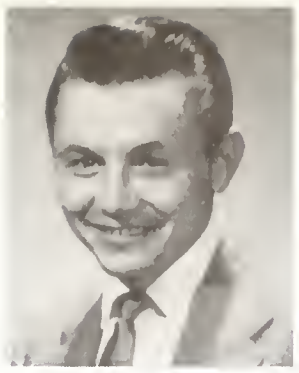

GORHAM, GLEN ..... Claresholm, Alta.
HEWETT, ALLAN ..... Powell River, B.C.
HURTUBISE, GILBERT ..... Mallaig, Alta.

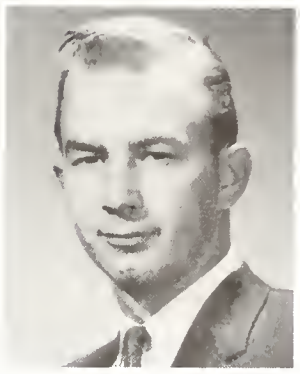

HYDE, ANTHONY ..... London, England
JACKSON, RONALD ..... Olds, Alta.
JANKE, ARNOLD ..... Rosenfeld, Man.

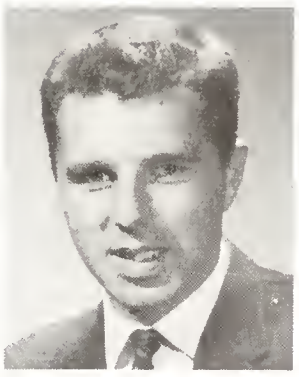

JOHNSON, PHILIP ..... Creston, B.C.
KINGSTON, ALFRED, Fort Macleod, Alta.
KOZAK, EDWARD ..... Thorhild, Alta.

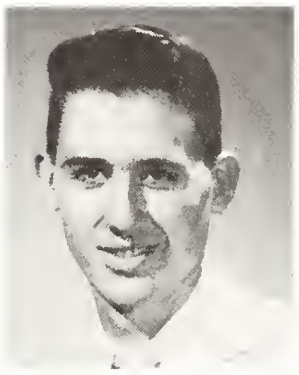

LAWLOR, DENNIS ..... Regina, Sask.
LEAVITT, ELMER ..... Cardston, Alta.
LINDSAY, WILLIAM ..... Hinton, Alta.

McALISTER, WILLIAM ..... Stettler, Alta.
McINTOSH, L. ..... Vegreville, Alta.
MAIONE, ALBERT ..... Canal Flats, B.C.

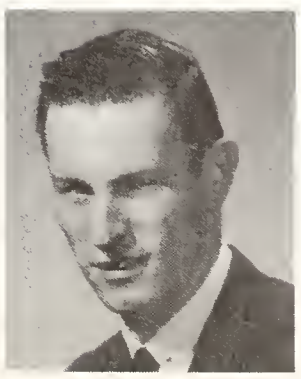

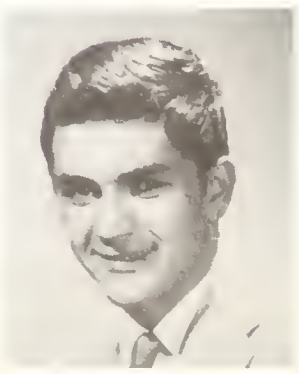

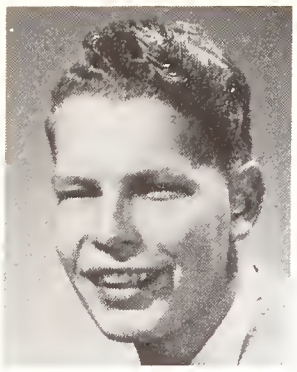

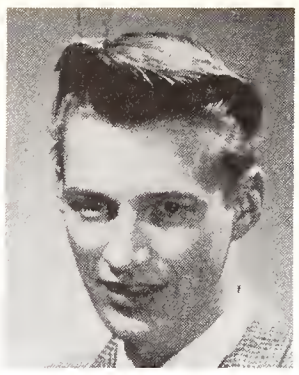

MAKI, DONALD ..... Whitewood, Sask.
MEDD, LARRY E.
MITCHELL, JOHN ..... Rimbey, Alta.

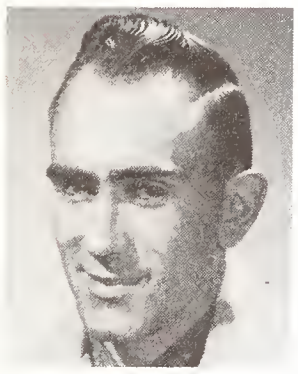

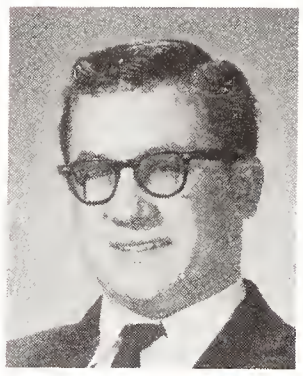

MURRAY, KENNETH ..... Stettler, Alta.
NASH, LARRY ..... Kindersley, Sask.
OSTAPCHUK, GORDON .. Thorsby, Alta.

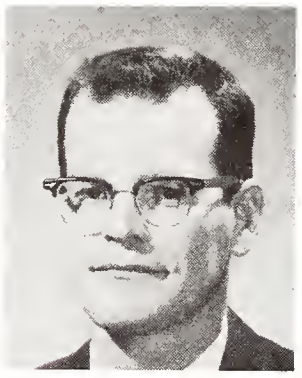

OTT, FLOYD ..... Wainwright, Alta.
OUELLETTE, NARCISSE, Pickardville, Alta.
PANKRATZ, WERNER .... Coaldale, Alta.

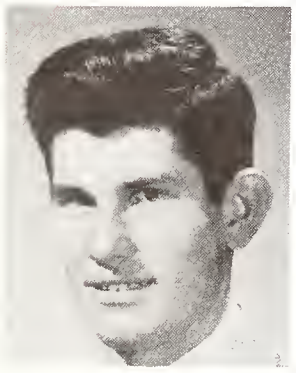
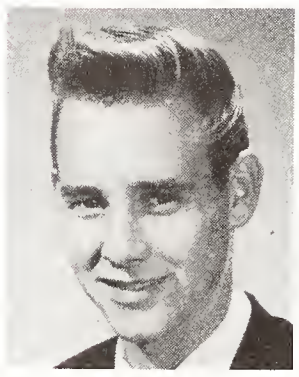
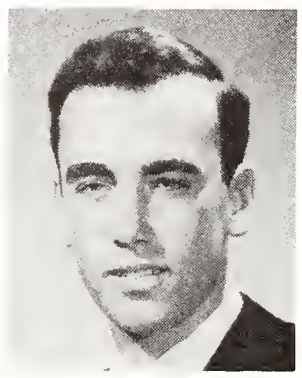

PARDELL, EDWARD ..... Ardmore, Alta.
PFANNMULLER, M. .. Mayerthorpe, Alta.
PICKFORD, JOHN ..... Lacombe, Alta.

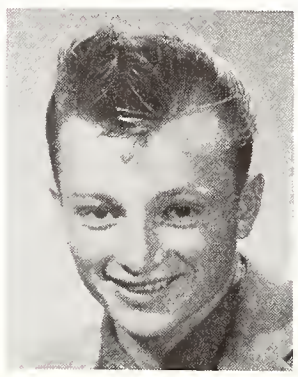

POLLOCK, GARRY J.
PROKOPUIK, PAUL ..... Two Hills, Alta.
QUINN, DONALD ..... Edmonton, Alta.

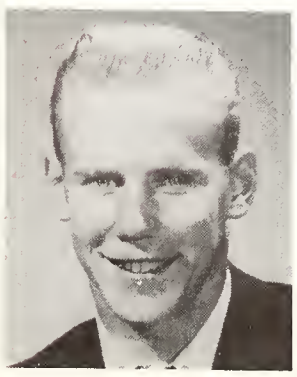
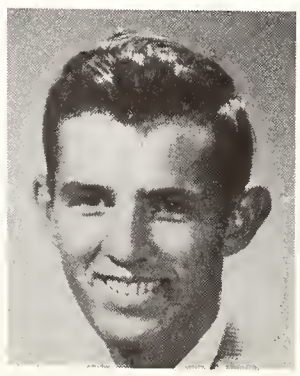
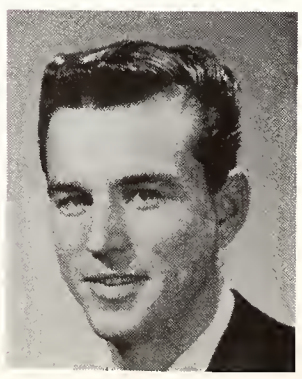

RENDELL, BUDD ..... Lloydminster, Alta.
RIIS, JOHN ..... Devon, Alta.
ROBERTSON, DONALD .... Calmar, Alta.

ROMANIK, BRIAN ..... Edmonton, Alta.
SAGORSKY, VICTOR ..... Brooks, Alta.
SHEEHAN, WARNER .... Whitelaw, Alta.

SIEGEL, EARL ..... Alder Flats, Alta.
SIMLA, ALLAN ..... Kelowna, B.C.
SINCLAIR, WILLIAM .... Edmonton, Alta.

SKOG, RODNEY ..... Camrose, Alta.
SNOWDEN, ROBERT .. Lloydminster, Sask.
STURTEVANT, D. ..... Lucky Strike, Alta.

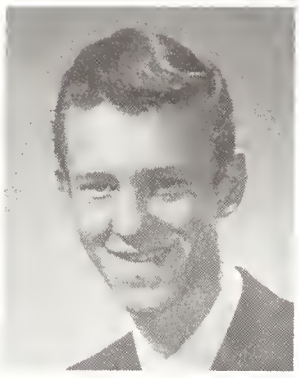

TANAKA, KEN ..... Lethbridge, Alta.
VETSCH, ERNEST ..... Rimbey, Alta.
WALL, KENNETH E.

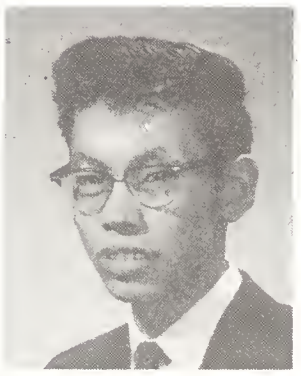

WEGELIN, DAVID ..... Okotoks, Alta.
WILSON, LOREN ..... Edson, Alta.
WOWK, GEORGE E. ..... Kelowna, B.C.

ZACHARIAS, HERMAN .... Calgary, Alta.
ZAROWNY, JOSEPH ..... Kimberley, B.C.

food service

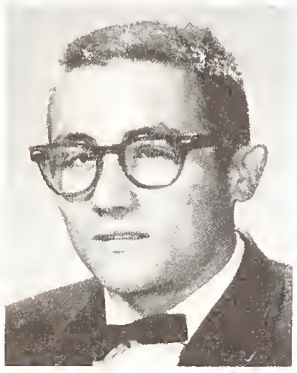
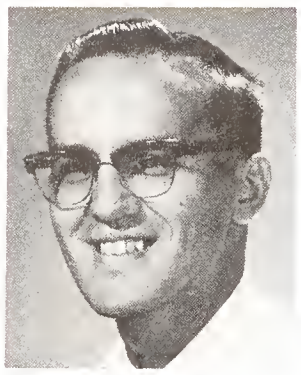
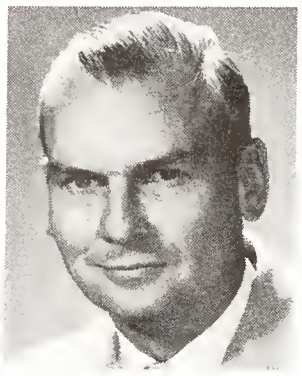

FIRST YEAR

DRESER, TOMMY ..... Bowness, Alta.
HUGHES, KEN ..... Calgary, Alta.
KEARNS, SAM ..... Calgary, Alta.

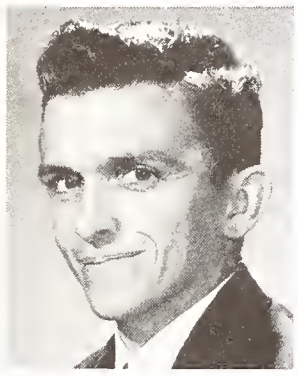

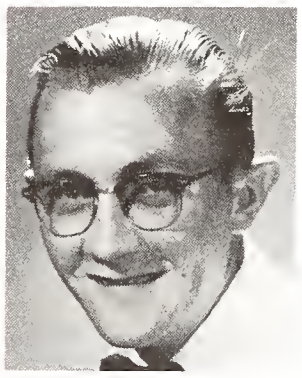

KENNEDY, KEITH .... Sherwood Park, Alta.
McCABE, BOB ..... Calgary, Alta.
McINTOSH, KENNETH .... Calgary, Alta.

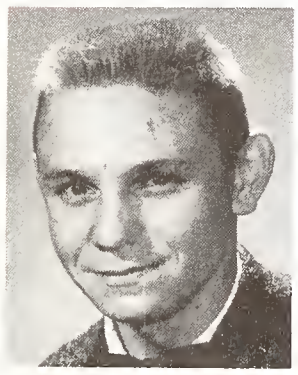
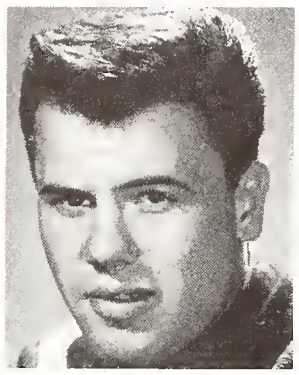

STOKLOSA, STAN ..... Bellevue, Alta.
THURBER, DOUGLAS ..... Banff, Alta.

laboratory technicians

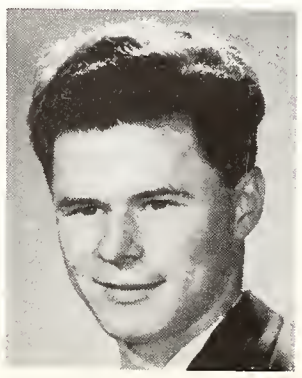

FIRST YEAR

ANDERSON, DELORES, Sylvan Lake, Alta.
ANDERSON, REID ..... Colinton, Alta.
ARNESON, MARVIN ..... Tisdale, Sask.

BLAZENKO, STEVE ..... Wostok, Alta.
BUFFALO, VICTOR S.
CALDWELL, DELAYNE .... Calgary, Alta.

CAWKER, RUTH ..... Winnipeg, Man.
CLOUGH, ROY ..... Calgary, Alta.
COLLYER, JIM ..... Edmonton, Alta.

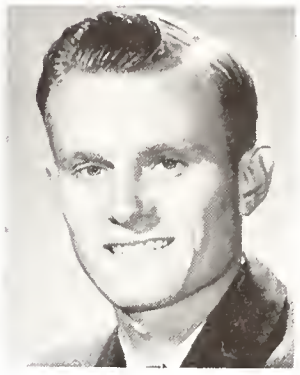

COMEAU, BOB ..... Yellowknife, N.W.T.
DIRKS, ANNE ..... Namaka, Alta.
DOUGLAS, ROSS ..... Weyburn, Sask.

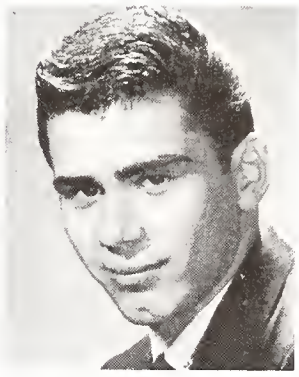
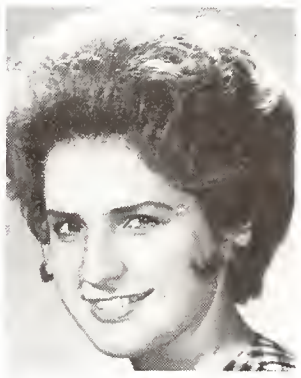
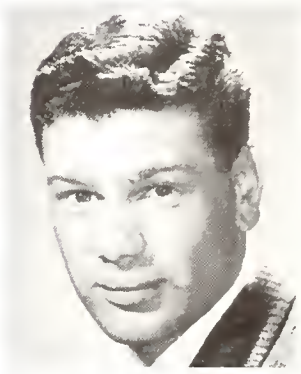

DUYN, MARIE ..... Calgary, Alta.
HOMAN, WAYNE ..... Veteran, Alta.
HUDSON, KEN ..... Bowden, Alta.

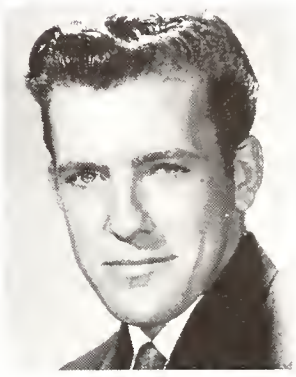

JACKSON, RICHARD ..... Breton, Alta.
JOHNSON, DALE ..... La Glace, Alta.
KENNY, MIKE ..... Calgary, Alta.

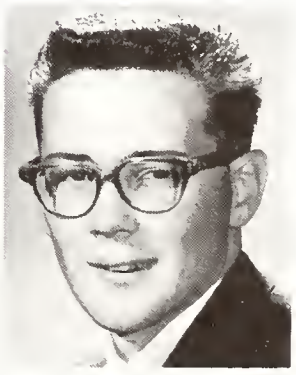
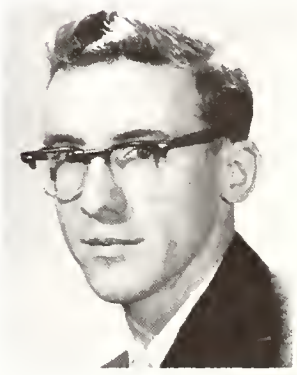

KUNCIO, RAYMOND, Lac La Biche, Alta.
LAZOREK, MARLENE ..... Hinton, Alta.
SCHMITZ, GARY ..... Vauxhall, Alta.

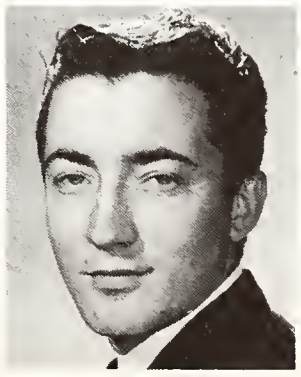

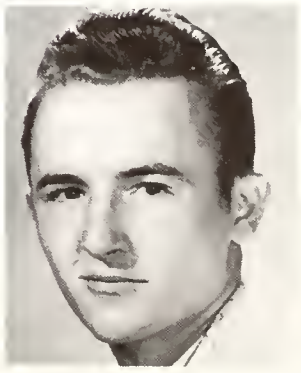

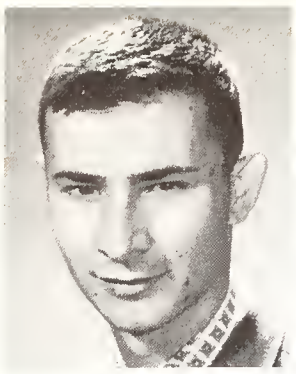

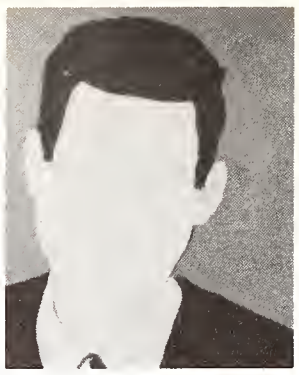

SMITH, GLENN ..... Calgary, Alta.
SOUTHAM, BONNIE ..... Calgary, Alta.
WON, WAYNE M.

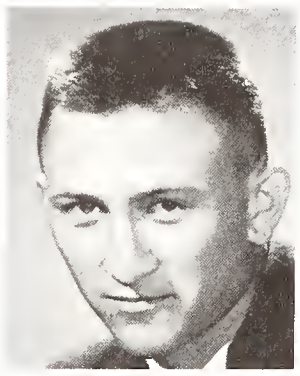
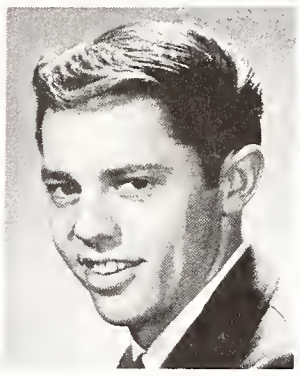

GUIBAULT, KATHY ..... Bonnyville, Alta.
KUPINA, DON ..... Edmonton, Alta.
LOVE, DWAYNE ..... Calgary, Alta.

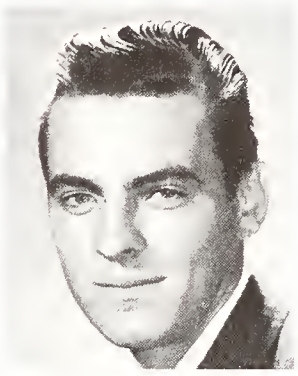
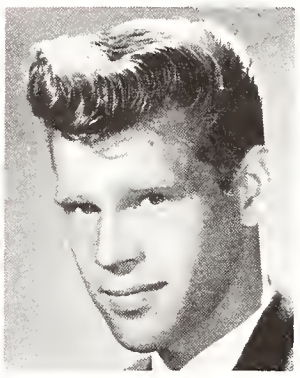

LUNDGARD, CONNIE, Peace River, Alta.
LUPUL, PETER ..... Andrew, Alta.
MacFARLANE, ROY ..... McLennan, Alta.

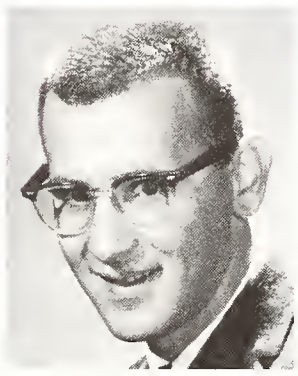
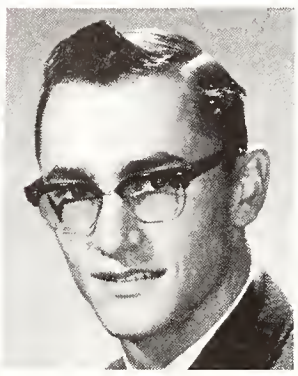

McCALLUM, C. ..... Strathmore, Alta.
McCLUSKY, FRED ..... Calgary, Alta.
McCOOK, DOUGLAS ..... Huxley, Alta.

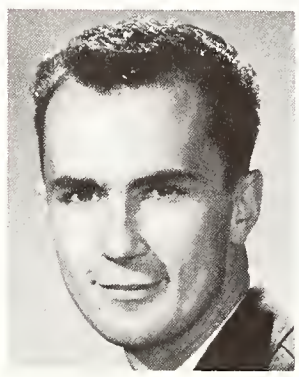

McLAUGHLIN, LARRY .. Strathmore, Alta.
McLEAN, BILL ..... Calgary, Alta.
MACK, RICHARD ..... Brosseau, Alta.

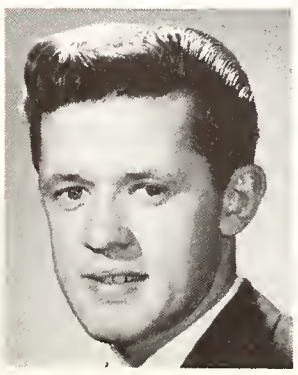
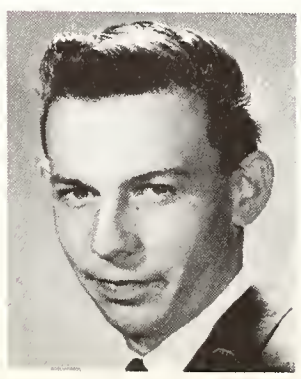

MAZEPPA, LAWRENCE, Evansburg, Alta.
MENDIUK, JOHNNY ..... Andrew, Alta.
MUZYKA, BARBARA ..... Cereal, Alta.

NORTHAM, BRENDA ..... Calgary, Alta.
OIKAWA, HAYAO .. Picture Butte, Alta.
OTTOSEN, MARGARET ..... Huxley, Alta.

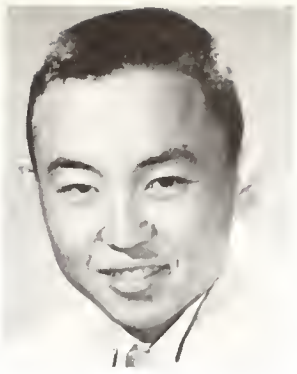

PARENT, KEN ..... Calgary, Alta.
PASHNIAK, VICTOR ..... Two Hills, Alta.
ROOSE, PATRICK ..... Camrose, Alta.

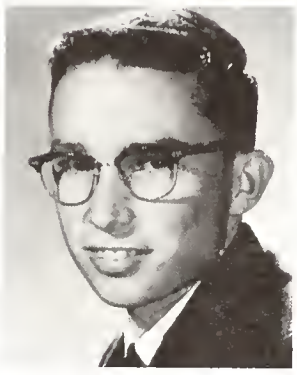

SKULIMOSKI, FRED ..... Calgary, Alta.
CRUIKSHANK, BOB ..... Calgary, Alta.
HADEN, DAVID F. ..... Calgary, Alta.

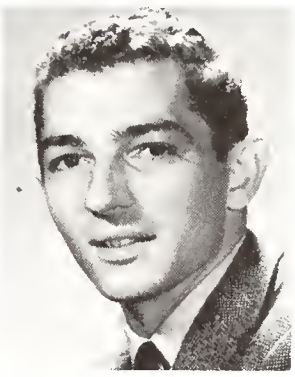
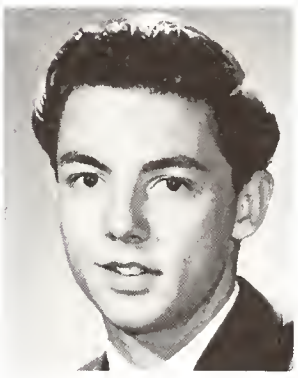

SAUNDERS, JANET ..... Kathryn, Alta.
SOLBERG, DON ..... Salmon Arm, B.C.
STEWART, FAYE ..... Three Hills, Alta.

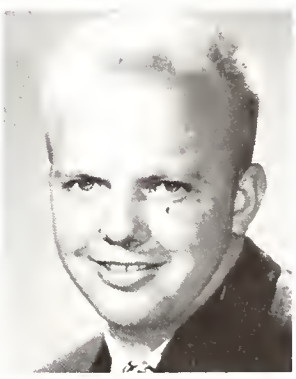

SWAN, RICHARD ..... Calgary, Alta.
TAMURA, KEN ..... Picture Butte, Alta.
TCHIR, RONALD ..... Spendden, Alta.

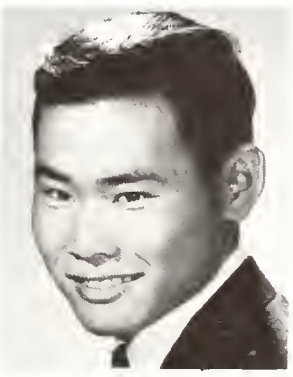

URNESS, CLARENCE ..... Calgary, Alta.
VANDENDRIESSCHE, L. .. Calgary, Alta.
VELDMAN, JOHN ..... Lethbridge, Alta.

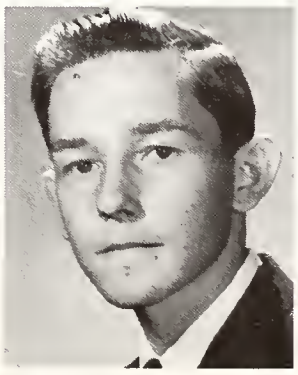
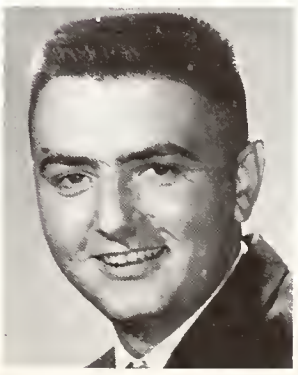
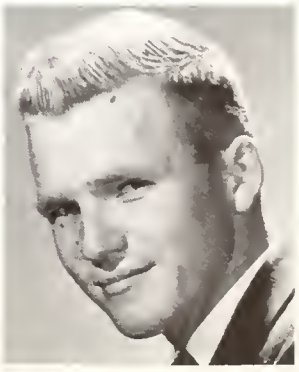

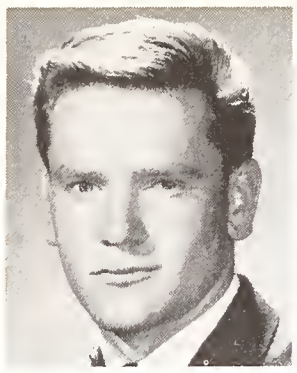
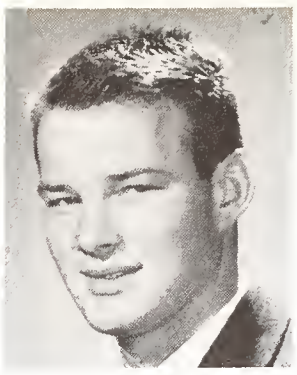
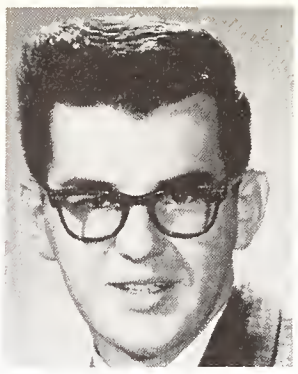

WALKER, ELDON ..... Barrhead, Alta.
WALTERS, LORNE ..... Wetaskiwin, Alta.
WASYLISHEN, ROD ..... Vermilion, Alta.

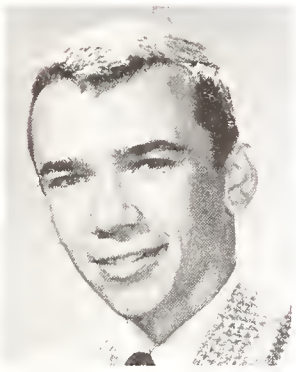

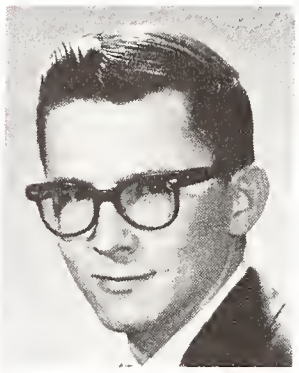

WASYLYK, HENRY ..... Edmonton, Alta.
WENNER, GARY ..... Suffield, Alta.
WINTERS, ED ..... Calgary, Alta.

WOOD, PEGGY ..... Calgary, Alta.
ZIEGLER, Francis ..... Shepard, Alta.
ZUKIWSKY, LEONARD .. Willingdon, Alta.

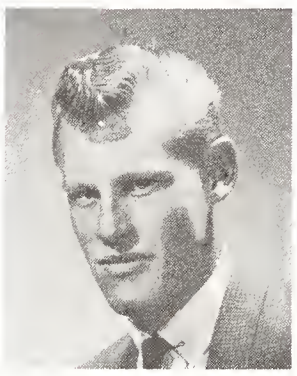

SECOND YEAR

ARENDS, META ..... Calgary, Alta.
BAKER, VERNE ..... Calgary, Alta.
BIRD, FORREST ..... Olds, Alta.

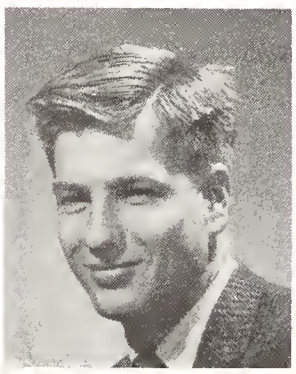

BOGUSZ, URBAN ..... St. Paul, Alta.
BRANDER, DONALD ..... Calgary, Alta.
CLEMENT, ALLAN ..... Donalda, Alta.

CORDY, DENNY ..... Barnet, B.C.
FENTON, PHYLLIS ..... Calgary, Alta.
FISK, RONALD ..... Calgary, Alta.

FLEMING, JOHN ..... Calgary, Alta.
HARTWELL, PHILLIP C. .... Calgary, Alta.
HLUS, ZENITH ..... Calgary, Alta.

JODHAN, ANDREW ..... Trinidad, B.W.I.
KVELLESTAD, JOHN ..... Calgary, Alta.
LAMONT, DAVID ..... Calgary, Alta.

ROBERTS, DARLENE P. .... Calgary, Alta.
MORRIS, MARILYN ..... Calgary, Alta.
PENDERGAST, HOWARD .. Penhold, Alta.

POLITYLO, YAROSLAW, Royal Park, Alta.
ROBERTS, DONALD ..... Calgary, Alta.
SAGORSKY, ALBERT ..... Brooks, Alta.

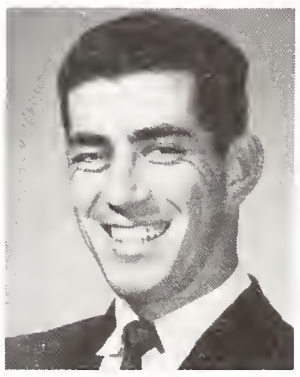
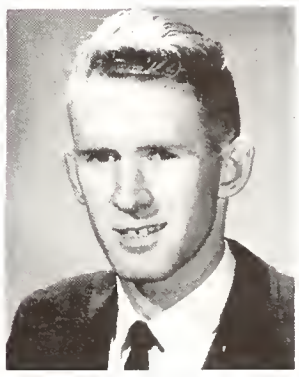

SHOULTS, JAMES ..... Calgary, Alta.
SPOONER, ROY ..... Bow Island, Alta.
SUITOR, MAXINE ..... Blackie, Alta.

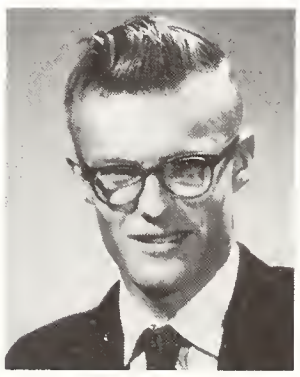
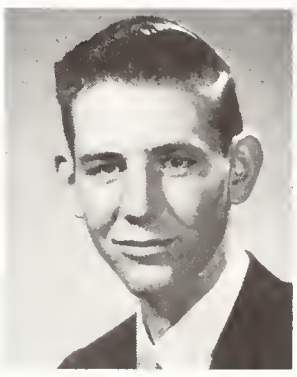

THOMAS, RAY ..... Calmar, Alta.
TKACHUK, RONALD .... Willingdon, Alta.
UNICK, EARLLAND ..... Richmound, Alta.

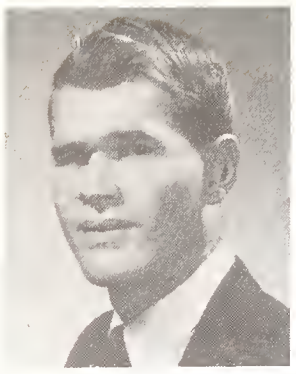
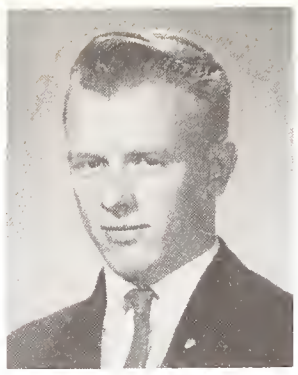

WATTS, JOHN ..... Calgary, Alta.
WHITE, GARTH .. Ft. Saskatchewan, Alta.
WILLIS, CRAIG ..... Calgary, Alta.

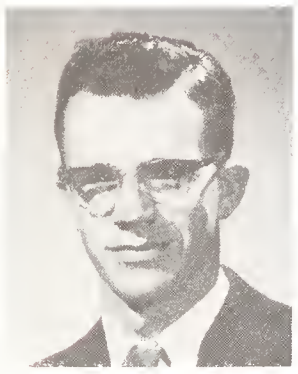

WILLOUGHBY, LAVERN .... Blackie, Alta.

research

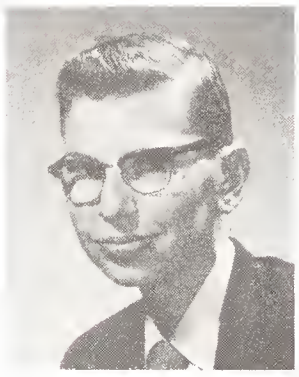

ANSELL, GAIL ..... Penticton, B.C.
CARR, RALPH ..... Lacombe, Alta.
CORRIE, ELAINE ..... Nelson, B.C.

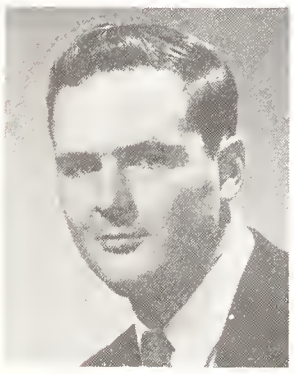
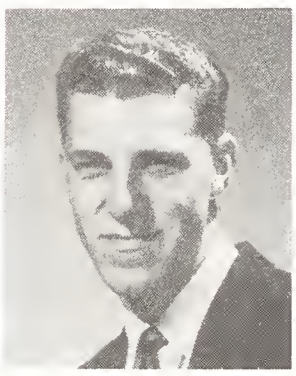
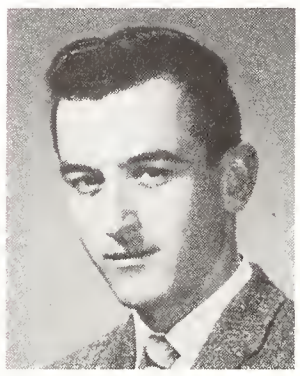

DEIB, JERRY ..... Seba Beach, Alta.
DONELLY, MONTIE ..... Trail, B.C.
ELCHUK STEVE ..... Hines Creek, B.C.

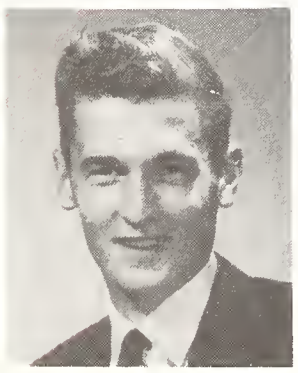

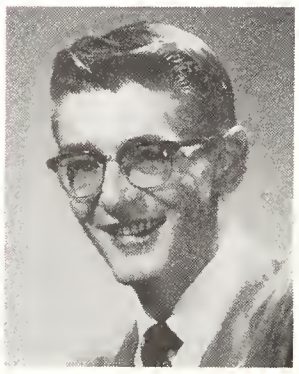

FILIPENKO, NORMAN ..... Stettler, B.C.
FONG, GORDON ..... Edmonton, Alta.
KLAUTT, RONALD ..... Duchess, Alta.

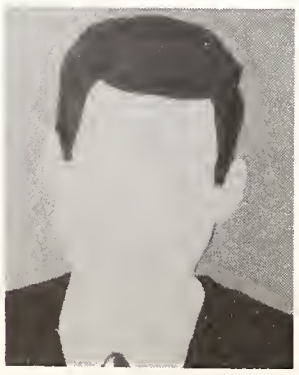

PRATT, BARRY ..... Bow Island, Alta.
ROZSA, ROY ..... Calgary, Alta.
YEE, PARK

mechanical technicians

FIRST YEAR

ARMSTRONG, RICHARD, Lacombe, Alta.
BATEMAN, BRENT ..... Edmonton, Alta.
BRUNS, DARRYL ..... Lacombe, Alta.

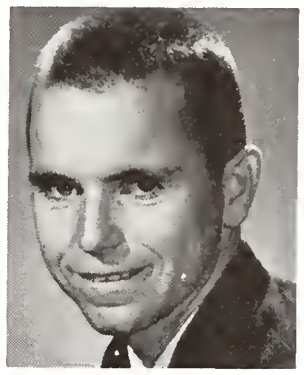

GOOD, DOUG ..... Edmonton, Alta.
GOSSELIN, BEN ..... Gut, Alta.
HENRYFORD, DALE ..... Bassano, Alta.

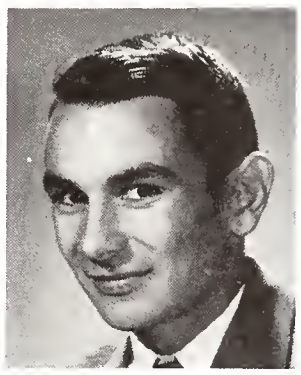

HOFFER, ERWIN ..... Linacre, Sask.
JONES, SIDNEY ..... Bowness, Alta.
KULT, LESLIE ..... Eckville, Alta.

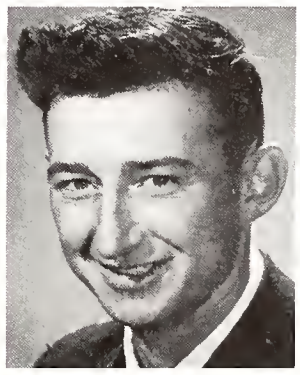

McDOUGALL, RAY .... Mayerthorpe, Alta.
MAIER, GEORGE ..... Calgary, Alta.
MARTINUK, EUGENE .... Edmonton, Alta.

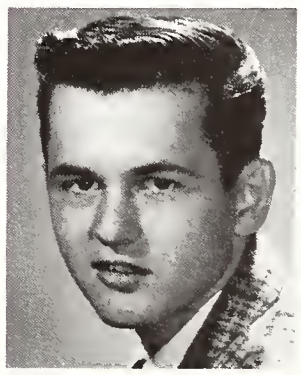

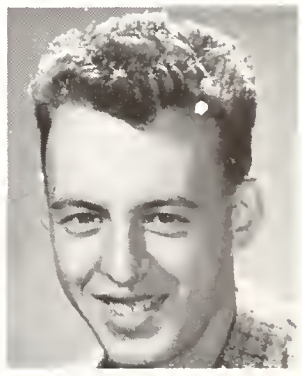

NICHOLS, DALE ..... Halkirk, Alta.
OROSZ, ALFRED ..... Nacmine, Alta.
PUERZER, EUGENE ..... Calgary, Alta.

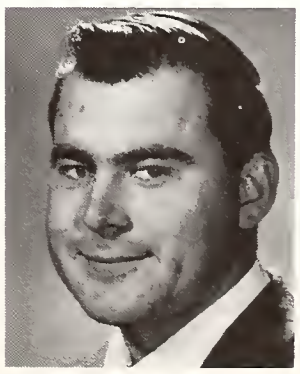

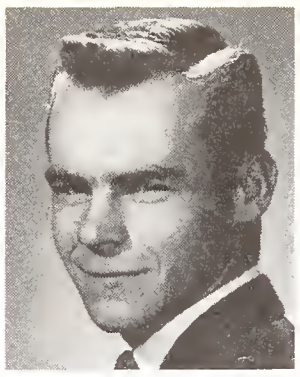
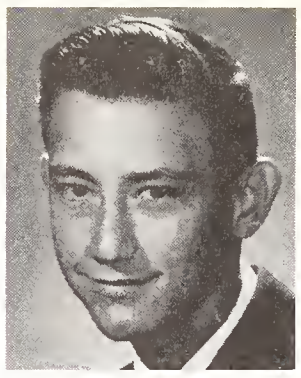

REYDA, WALTER ..... Grimshaw, Alta.
ROBERTS, ALVIN ..... Carseland, Alta.
SCHAUFELE, BRIAN .. Medicine Hat, Alta.

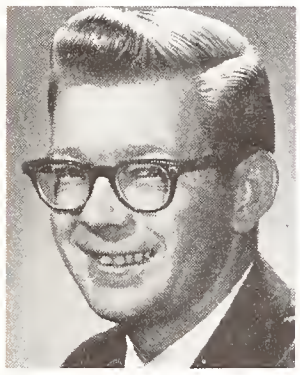
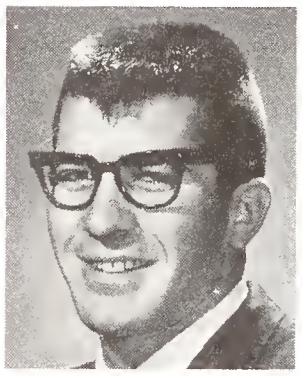
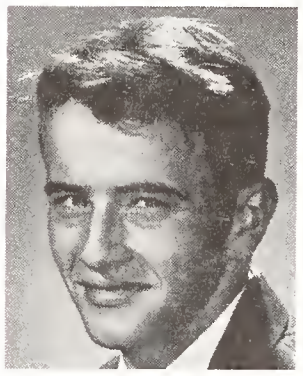

SLETTEDE, ROY ..... Claresholm, Alta.
SMITHSON, JOHN ..... Innisfail, Alta.
WIGHT, CLARKE ..... Royalties, Alta.

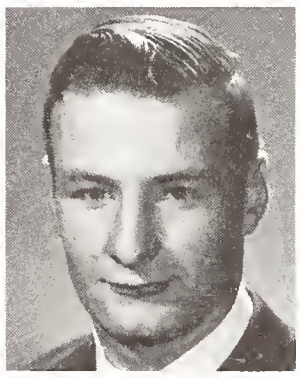

WILLIAMS, SHAWN ..... Whalley, B.C.
VISTE, DWIGHT ..... Hanna, Alta.

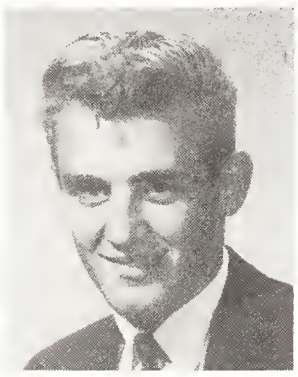
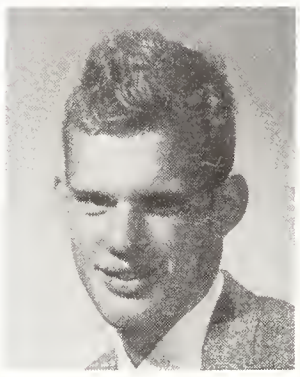

SECOND YEAR

BANKS, FREDRICK ..... Calgary, Alta.
BOUGIE, RONALD J. .... Edmonton, Alta.
CABELKA, FREDRIK ..... Bentley, Alta.

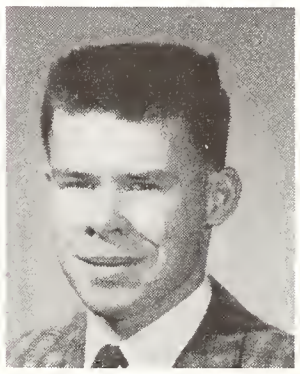
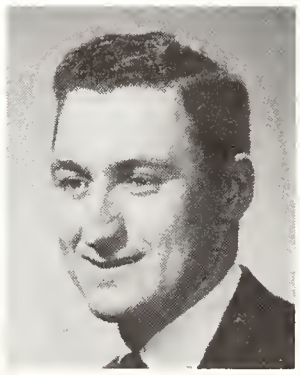

CLEMMONS, DONALD .... Calgary, Alta.
DIDRIKSON, CHARLES .. Wetaskiwin, Alta.
DYMOND, NORMAN ..... Calgary, Alta.

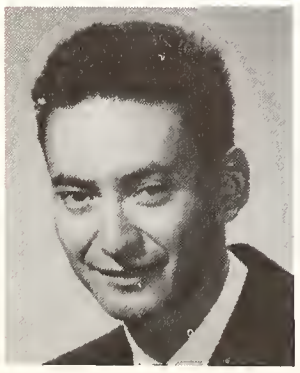

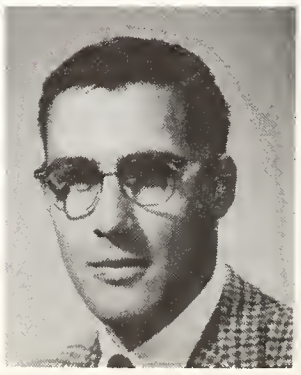

ERASMUS, ARNOLD ..... Vilna, Alta.
HART, MELVIN ..... Lethbridge, Alta.
IRVING, GAIL ..... Calgary, Alta.

KRYS, RICHARD ..... Bruderheim, Alta.
NAKASHIMA, S. ..... Monte Lake, B.C.
NEAULT, ANDY .. North Battleford, Sask.

PREGITZER, MELVIN ..... Calgary, Alta.
SCURR, GEORGE ..... Calgary, Alta.
WHITE, JAMES ..... Carstairs, Alta.

merchandising

FIRST YEAR

ALBERTS, EDWARD .... Wetaskiwin, Alta.
ANDERSON, ELDON ..... Millet, Alta.
ARMSTRONG, GEORGE .... Merritt, B.C.

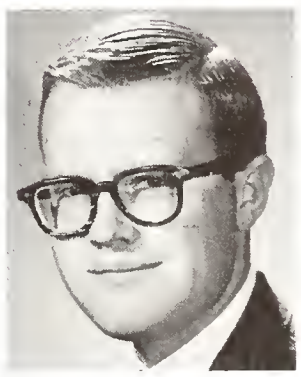

BAILEY, DICK ..... Regina, Sask.
BAKER, DAVID ..... Westlock, Alta.
BLUMES, MARK ..... Calgary, Alta.

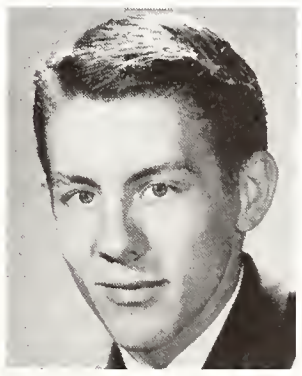
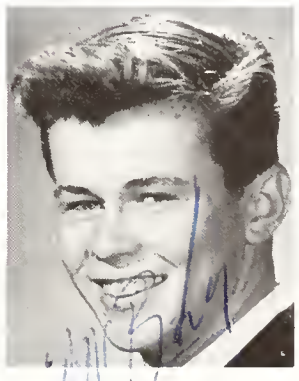

BUHR, TIM ..... Lethbridge, Alta.
CAMPION, BILL ..... Halkirk, Alta.
CARPENTER, SUE ..... Calgary, Alta.

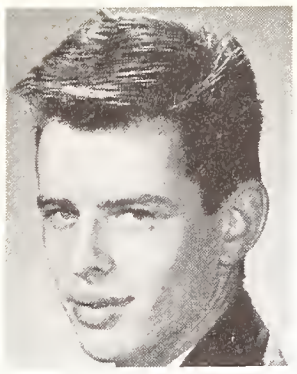
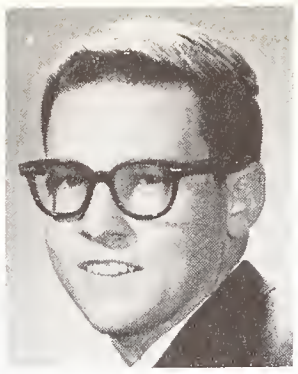
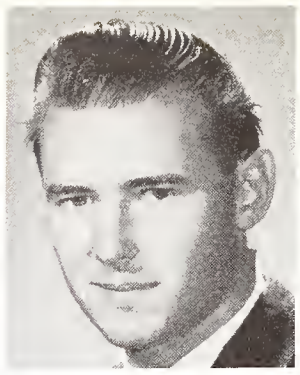

COSTIGAN JIM ..... Stettler, Alta.
DAY, JOHNNY ..... Saskatoon, Sask.
DORMER, ROD ..... Three Hills, Alta.

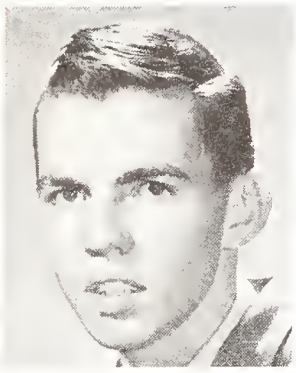
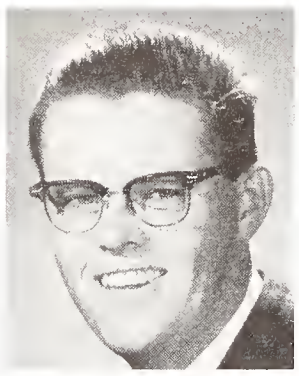
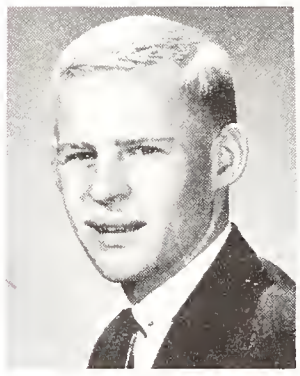

EARL, RICHARD ..... Vulcan, Alta.
EDMUNDSON, PHIL .... Lethbridge, Alta.
EPP, FRED

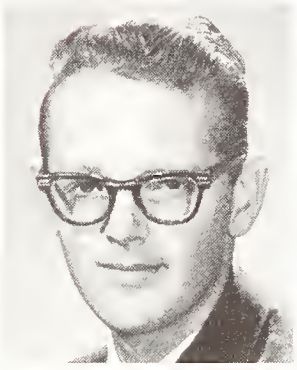
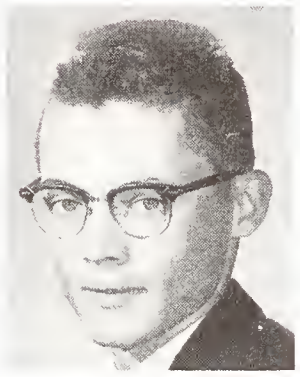

FARRIS, JOHN ..... Banff, Alta.
FEDICK, GARY ..... Stettler, Alta.
GALLAGHER, MAUREEN .... Brant, Alta.

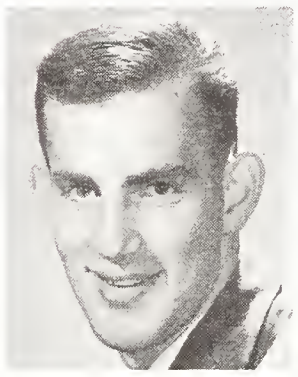
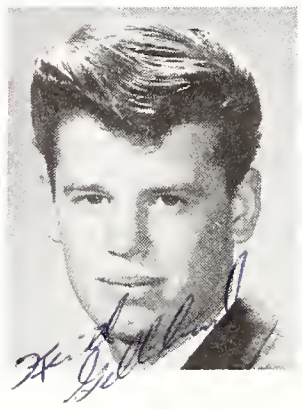

GALLOWAY, NORMA ..... Altario, Alta.
GARFIN, CECIL ..... Edmonton, Alta.
GELLIBRAND, KEITH .... Edmonton, Alta.

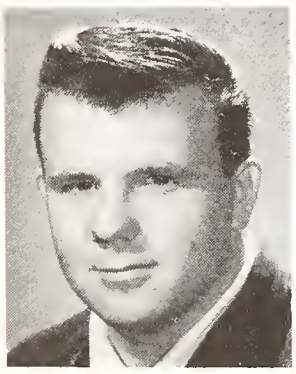

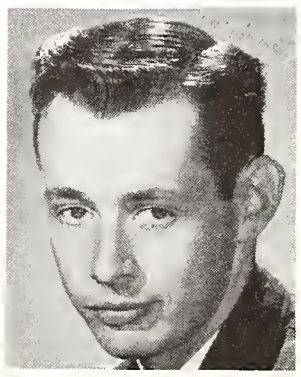

HARRIS, HUGH ..... Vancouver, B.C.
HOYLE, MARILYN, Ma-Me-O-Beach, Alta.
JOHNSTON, FIERGIE ..... Lamont, Alta.

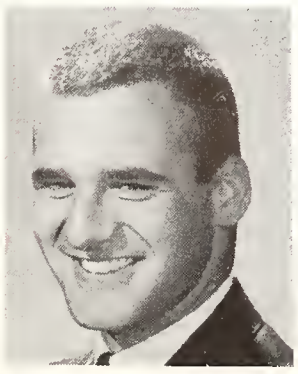
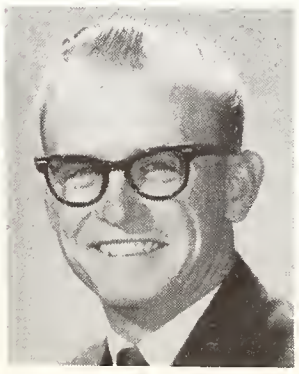
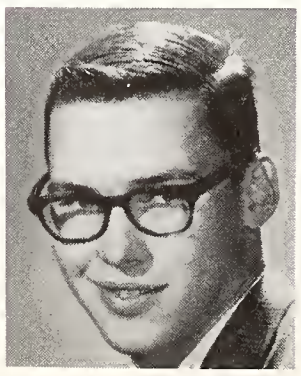

MADILL, MICHAEL ..... Washington, D.C.
MASTEL, CLARENCE .... Liebenthal, Sask.
MIDBO, GORDON ..... Daysland, Alta.

NIELSON, JOHN ..... Calgary, Alta.
ORAM, CLAUDE ..... Kimberley, B.C.
CODE, MARLYN ..... Coronation, Alta.

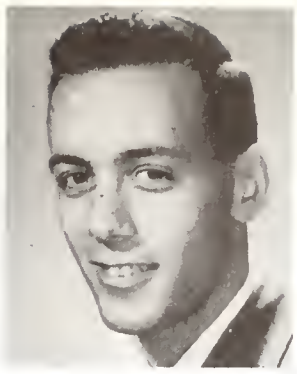

COLBERT, ROD ..... Hanna, Alta.
ELASCHUK, ELMER .... Smoky Lake, Alta.
HALABURDA, BILL .... High Prairie, Alta.

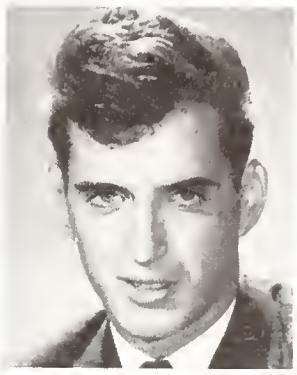

LANAWAY, BOB ..... Vernon, B.C.
MEDVE, MARGARET .. Picture Butte, Alta.
MULLINS, CASEY ..... Penticton, B.C.

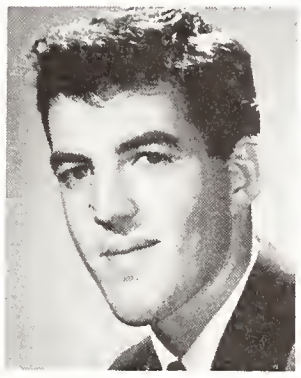

ODDIE, JIM ..... Calgary, Alta.
PARK, TED ..... Grand Prairie, Alta.
REEKIE, PETER ..... Eston, Sask.

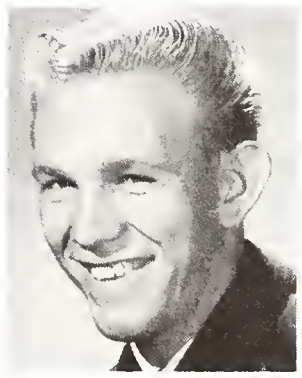
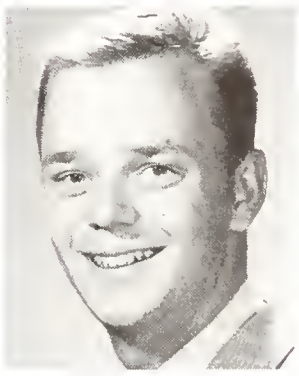

RICHMOND, CHARLOTTE, Hinton, Alta.
ROMANIUK A. ..... Peace River, Alta.
RUSHTON, TERRY ..... Gadsby, Alta.

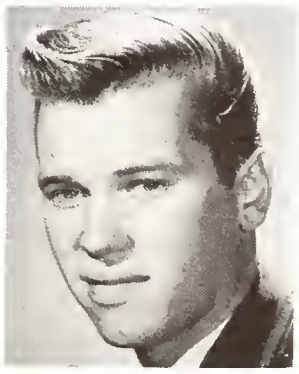

SALAMON, GEZA ..... Hardisty, Alta.
SHARHAN, SANDY ..... Calgary, Alta.
SHAW, JAMES ..... Edmonton, Alta.

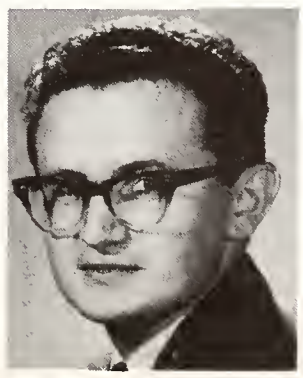
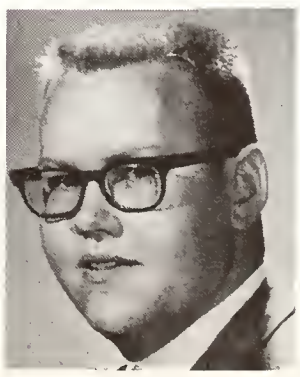

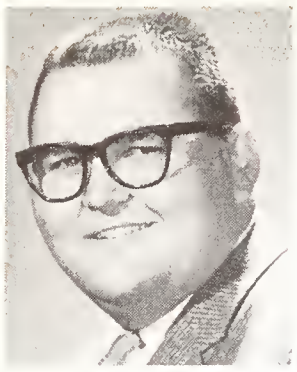
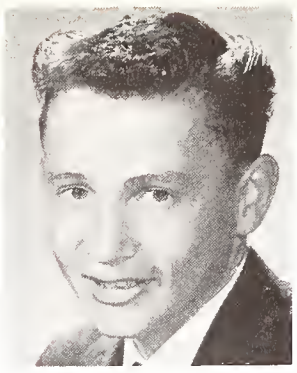
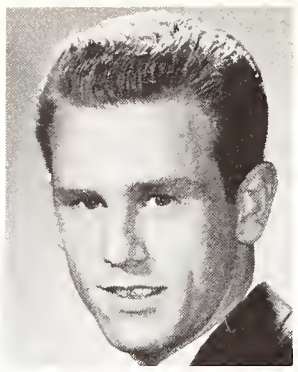

SIMPSON, HARVEY ..... Allingham, Alta.
SMITH, HOWARD ..... Olds, Alta.
SNELL, JOHN ..... Calgary, Alta.

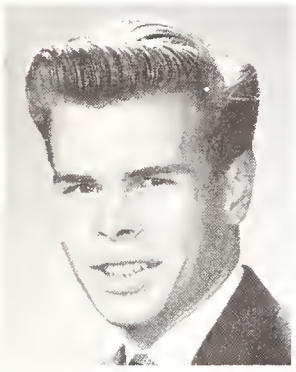

SPURR, JIM ..... Calgary, Alta.
STEWART, JAMES
THORPE, RICK ..... Vernon, B.C.

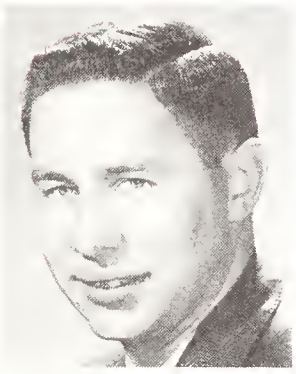
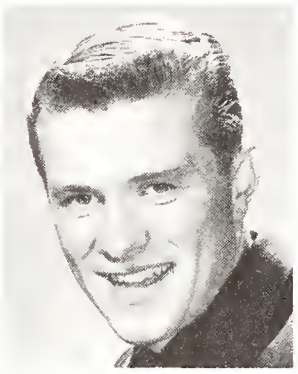
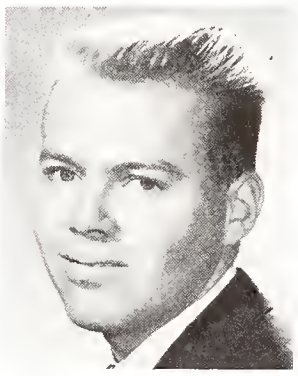

WEST, GORDON ..... Del Bonita, Alta.
WISE, WAYNE ..... Calgary, Alta.
WOOLGAR, LYNN ..... Bently, Alta.

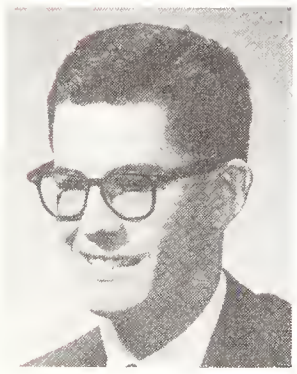

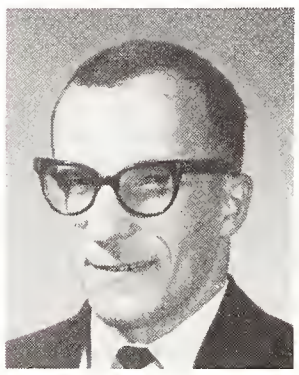

SECOND YEAR

DOOLITTLE, LLOYD ..... Calgary, Alta.
FALKENBERG, GARY .... Edmonton, Alta.
FEDORAK, RUSSELL ..... Edmonton, Alta.

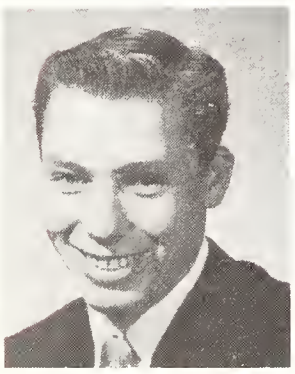
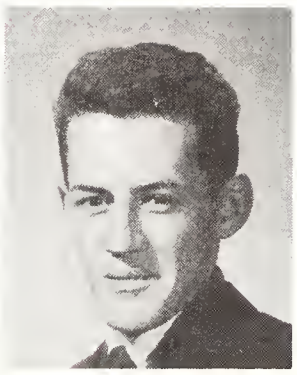
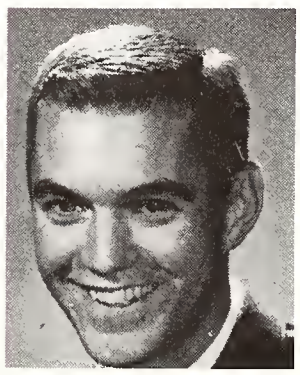

FERGUSON, ROBERT .. Lethbridge, Alta.
GARRITTY, MAYNARD .... Calgary, Alta.
GILES, BARRY ..... Vernon, B.C.

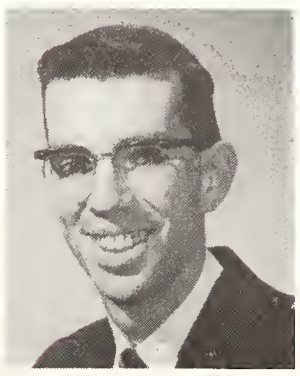
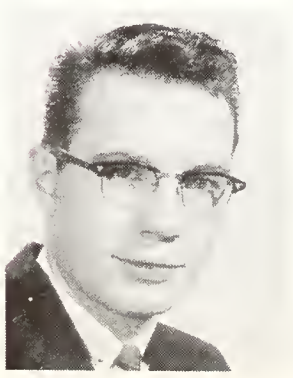
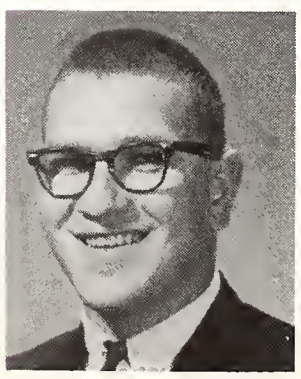

KERRISON, ROBERT ..... Calgary, Alta.
KRIPS, HUGH ..... Calgary, Alta.
LINK, PETER ..... Vermillion, Alta.

MacDONALD, DERYLE .. Cranbrook, B.C.
MATHEWS, JIM ..... Calgary, Alta.
MIDDLETON, BILL ..... Calgary, Alta.

ROAN, WINSTON .... Medicine Hat, Alta.
RUSSELL, ALEX ..... Calgary, Alta.
TOMLINSON, ROY ..... Calgary, Alta.

TURNER, DAVID ..... Claresholm, Alta.
VICKERS, RONALD ..... Calgary, Alta.
WILSON, TERRY ..... Golden, B.C.

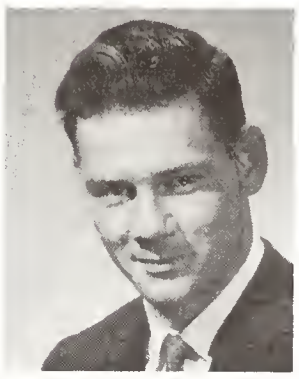
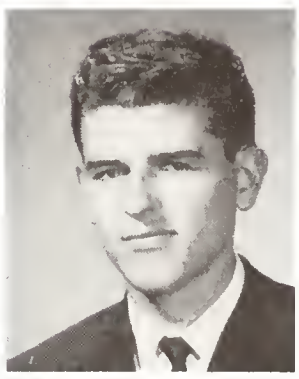

petroleum

FIRST YEAR

ANDERSON, ROY .. Grande Prairie, Alta.
BARRETT L. ..... Fort Saskatchewan, Alta.
BLYTH, DAVID ..... Calgary, Alta.

COLES, FRED ..... Strathmore, Alta.
DAY, BILL ..... Westlock, Alta.
DUNN, JERRY ..... Rolling Hills, Alta.

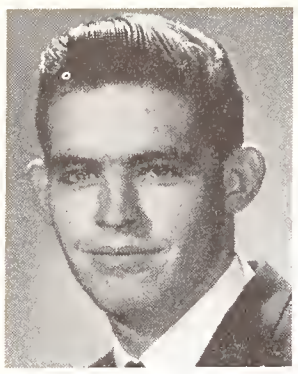
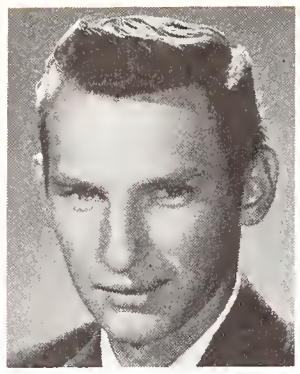
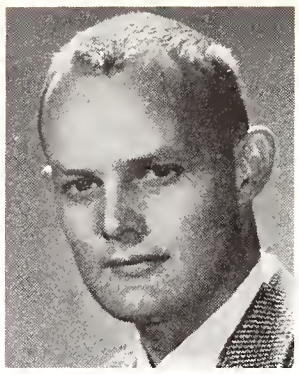

FERGUSON, KIETH ..... Calgary, Alta.
FODCHUK, OREST ..... Athabaska, Alta.
GIBBINGS, STEWART, Lloydminster, Alta.

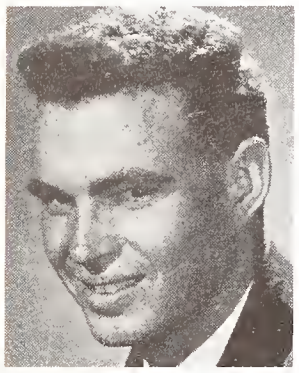
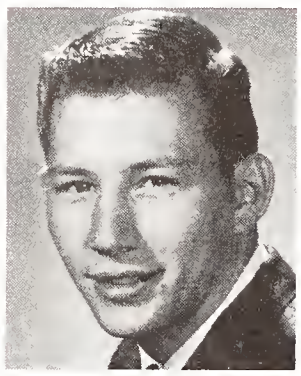
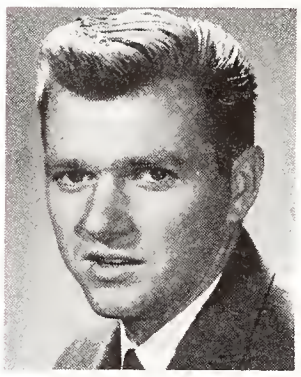

GRONNERUD, JIM ..... Lewvan, Sask.
HERON, LYNDEN ..... Calgary, Alta.
HICKS, DAVE ..... Medicine Hat, Alta.

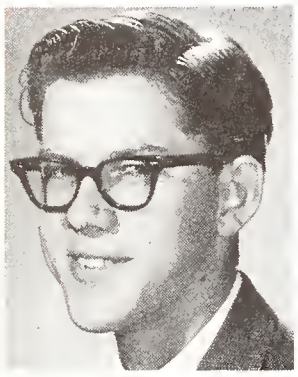
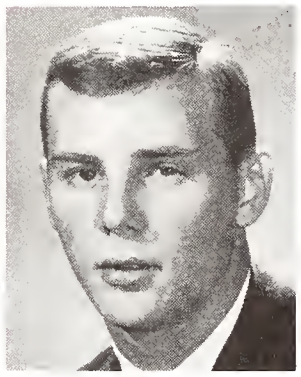

KINTON, CHUCK ..... Calgary, Alta.
KOSOWAN, GARY ..... Edmonton, Alta.
LIESEMER, WAYNE ..... Calgary, Alta.

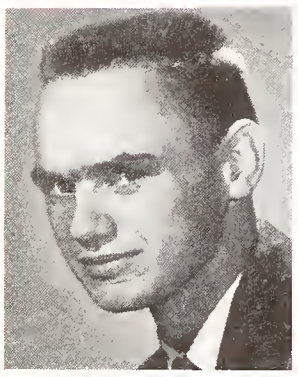
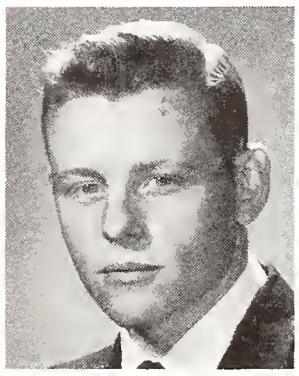

MANNING, TERRY ..... Killam, Alta.
MONTGOMERY, DAVID ..... Dapp, Alta.
NEEDOBA, WAYNE .... Salmon Arm, B.C.

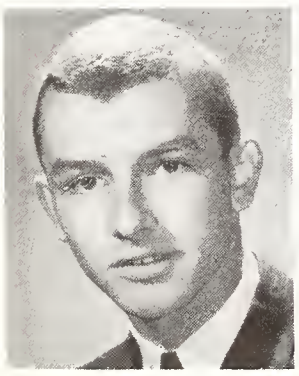
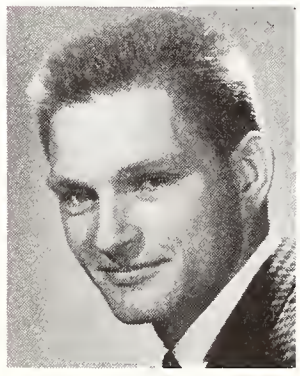
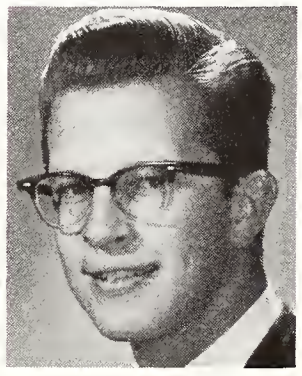

NEWMAN, JIM ..... Calgary, Alta.
OLIVE, ALYN ..... Big Valley, Alta.
SAMSON, LORNE ..... Calgary, Alta.

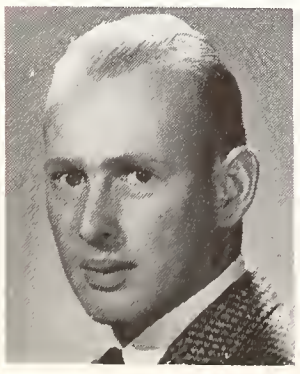

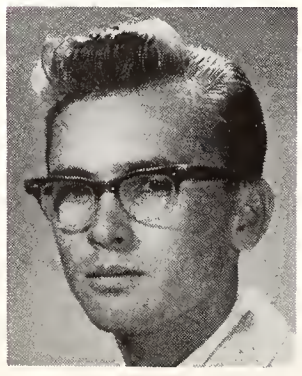

SCHAEFER, BRIAN ..... Blackfoot, Alta.
SCHMIDT, DERRICK .... Twin Butte, Alta.
SKAPPAK, DONALD, Acadia Valley, Alta.

VAN MAARION, PETER, Crossfield, Alta.
WEIDNER, GARY .... Didsbury, Alta.
WEISS, GARY ..... Medicine Hat, Alta.

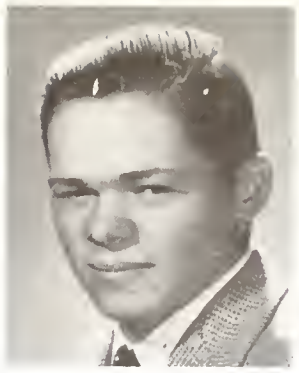

WILLMENT, CHARLIE, Lloydminster, Alta.
WONG, PENN

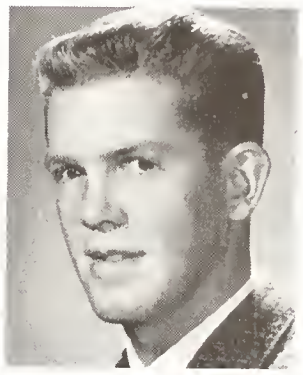
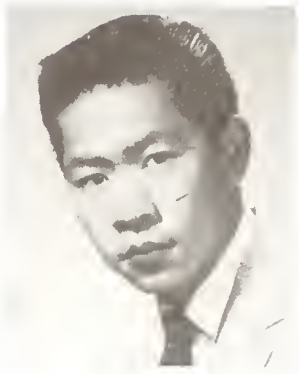

SECOND YEAR

ANGUS, WILLIAM ..... Wetaskiwin, Alta.
BAGSHAW, FRANK, Medicine Hat, Alta.
CHRAPKO, JIM ..... Edmonton, Alta.

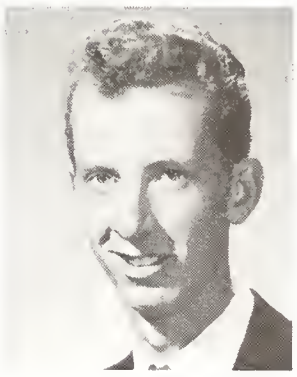

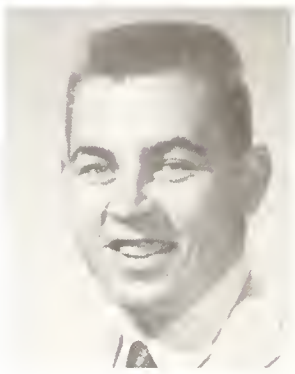

DICKSON, THOMAS ..... Westbank, B.C.
FARKAS, LAURENCE ..... Calgary, Alta.
FERGUSON, ROBERT, Montgomery, Alta.

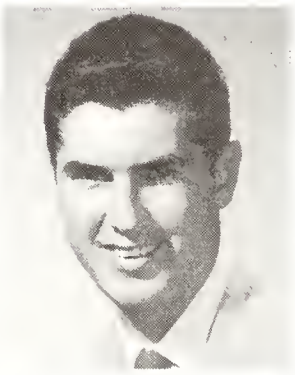
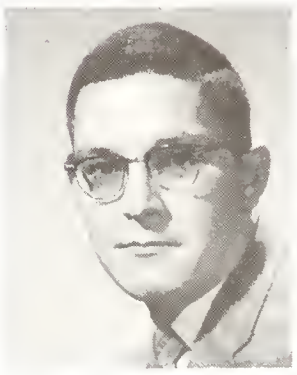

JANCSEK, TONY ..... North Star, Alta.
LORAN, DONALD ..... Eston, Sask.
LOVELL, KENNETH ..... Stettler, Alta.

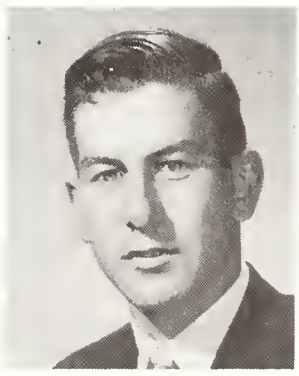
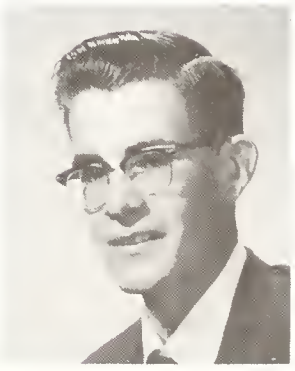

REINHART, RICHARD .... Edmonton, Alta.
SCRATCH, WENDELL ..... Calgary, Alta.
SEMENIUK, PETER ..... Myrnam, Alta.

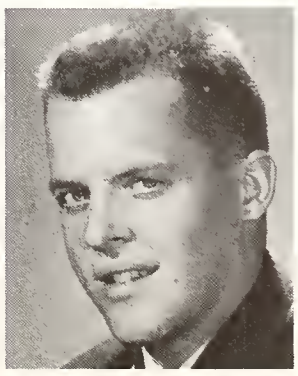

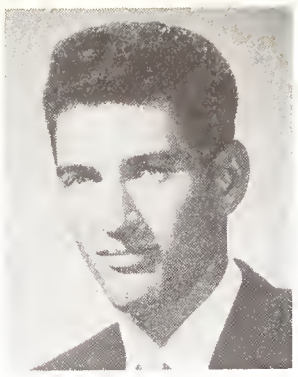
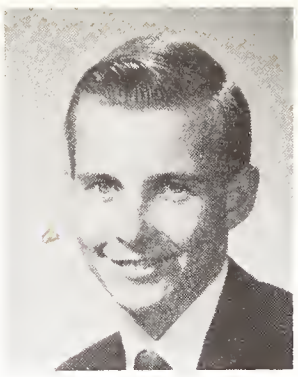

SVENDSEN, GJERMUND .. Calgary, Alta.
TKACHYK, THEODORE .. Ashmont, Alta.
WATKIN, RONALD ..... Calgary, Alta.

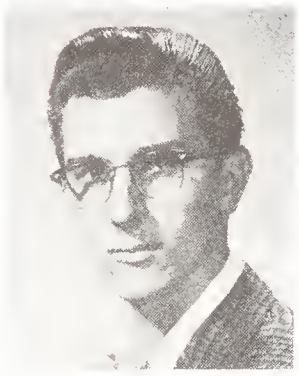

YURKOWSKI, KEN ..... Edmonton, Alta.
ZIOBROWSKI, EDWARD .... Tisdale, Sask.

power plant engineering

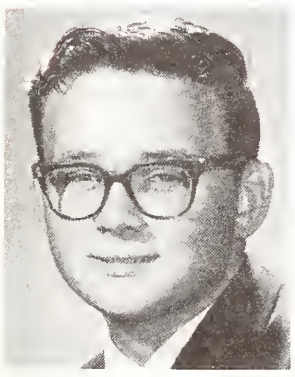
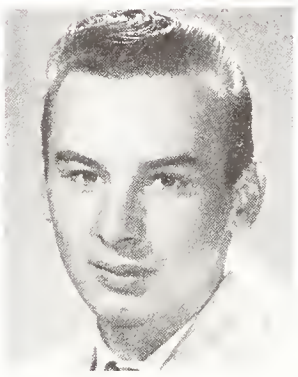

FIRST YEAR

BECKER, BLAIR ..... Red Deer, Alta.
DUBY, LARRY ..... Wanham, Alta.
FORSTER, JOHN ..... Taber, Alta.

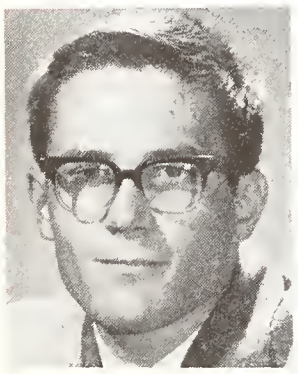
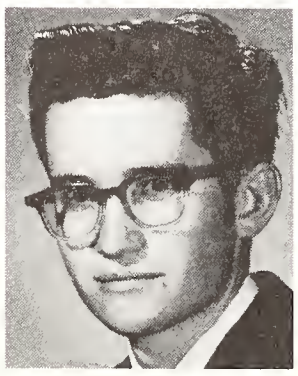
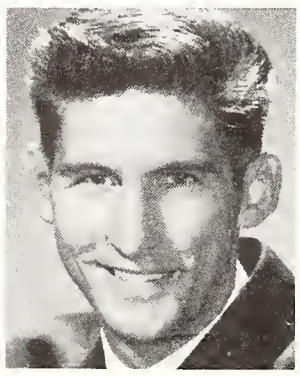

HAMILTON, J., Fort Saskatchewan, Alta.
HEINRICHS, BERNIE ..... Brooks, Alta.
JOHNSON, WAYNE .. Red Willow, Alta.

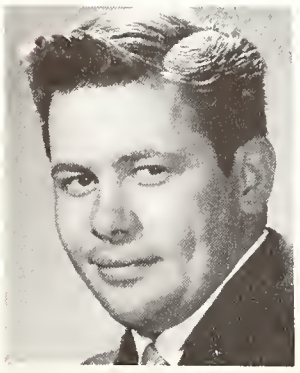
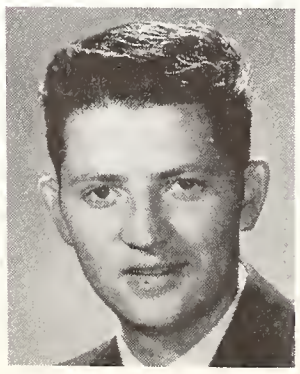
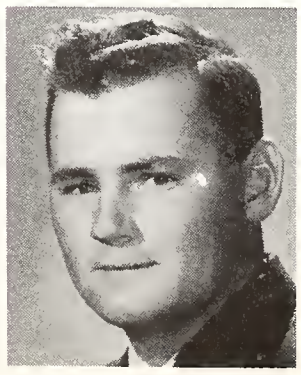

KING, RICK ..... Medicine Hat, Alta.
KROPINAK, DENNIS ..... Coleman, Alta.
KRUGER, NELSON ..... Unity, Sask.

McCARGAR, PHIL ..... Edmonton, Alta.
McKEAGE, IRA ..... Blackie, Alta.
MERTA, DAVID ..... Red Deer, Alta.

MULKA, JOHN ..... Edmonton, Alta.
PICKARD, RICHARD .... Bow Island, Alta.
PLATT, RODNEY ..... Rimbey, Alta.

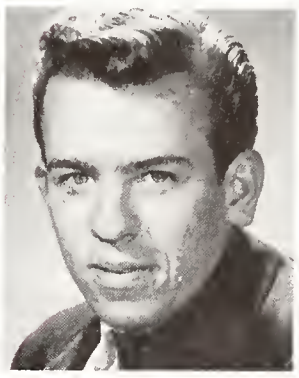
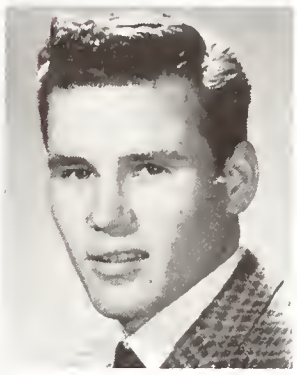
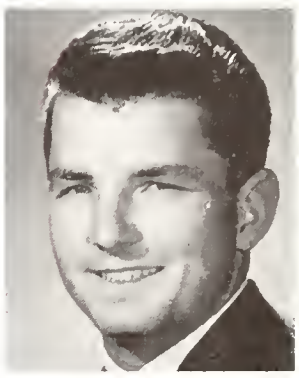

QUAN, FRED ..... Calgary, Alta.
SANDQUIST, ALLAN .. High Prairie, Alta.
SUTLEY, LYNN ..... Alix, Alta.

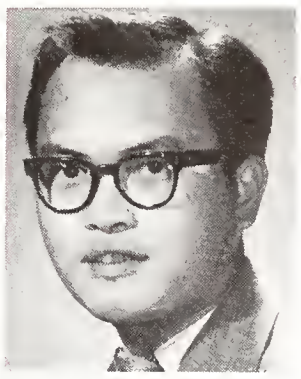

SWANEY, GARY ..... Medicine Hat, Alta.
SWARTZ, HARLEY ..... Blackie, Alta.

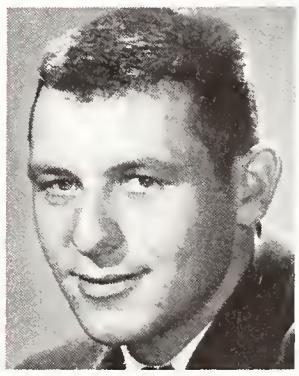
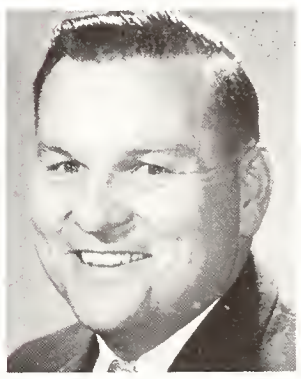

SECOND YEAR

DUNSMORE, HARRY .... Rockyford, Alta.
GRUMBACH, ALVIN ..... Rimbey, Alta.
HANSON, DENNIS ..... Calgary, Alta.

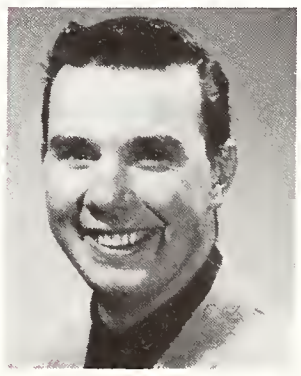
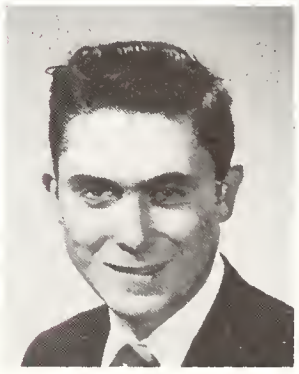

JOHNSON, GARTH ..... The Pas, Man.
OSOKIN, ROBERT ..... Bluffton, Alta.
PRATCH, STANLEY ..... St. Paul, Alta.

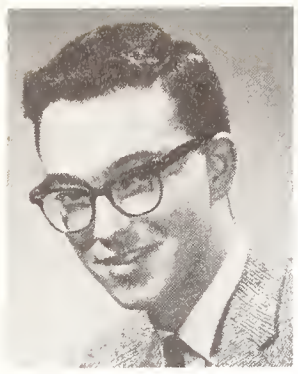
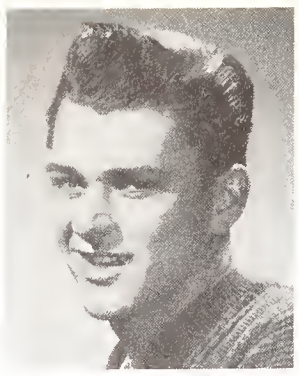
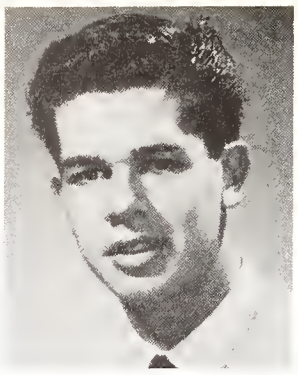

ROBBINS, ALLEN ..... Calgary, Alta.
STREMBICKE, FERNIE ..... Hinton, Alta.
TIESSEN, JACK ..... Calgary, Alta.

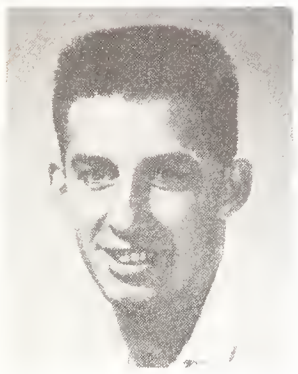
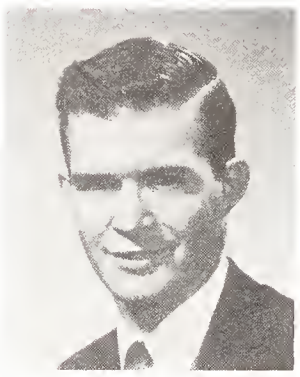
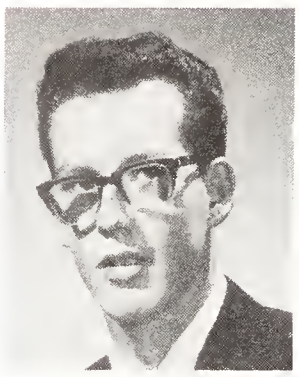

VAN HORNE, JERRY .... Lethbridge, Alta.
WALKER, DENNIS ..... Vancouver, B.C.
WHITE, MICHAEL ..... Vermillion, Alta.

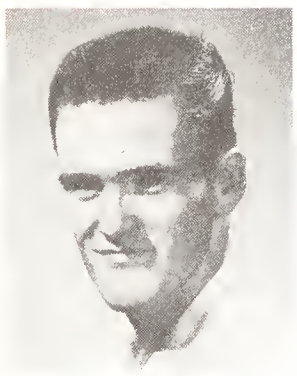
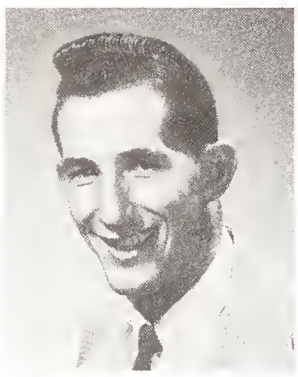

WILSON, WILLIAM ..... Lethbridge, Alta.
WOOD, WILLIAM .... Turner Valley, Alta.

refrigeration and air conditioning

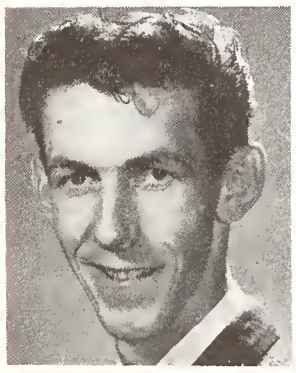
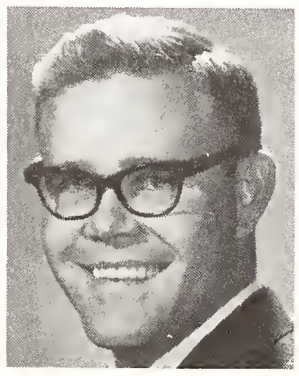

FIRST YEAR

CALLES, GORDON .... Wainwright, Alta.
CAMPBELL, CLIFF ..... Sunnynook, Alta.
CAREY, FRANK ..... Edmonton, Alta.

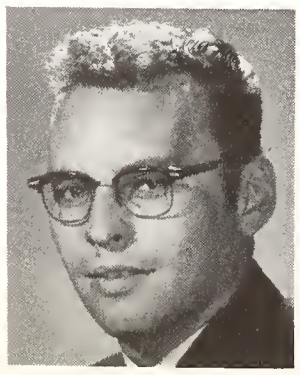

FORESTER, BILL ..... Swift Current, Sask.
HOUSE, BILL ..... High River, Alta.
KALISCHUK, VIC .... Grande Prairie, Alta.

LOUGHEED, RAY ..... Brownlee, Sask.
McCRIMMON, ROD ..... Saskatoon, Sask.
MARTINUIK, KEN ..... Mundare, Alta.

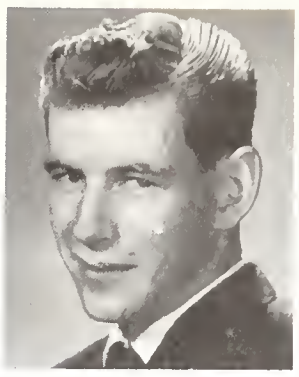

NEWTON, AL ..... Ponoka, Alta.
PRICE, STAN ..... Stettler, Alta.
SOROCHAK, ALLAN ..... Hilliard, Alta.

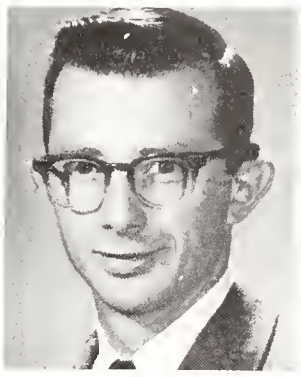
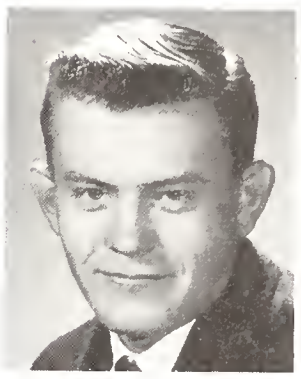

TKACHYK, WALLY ..... Ashmont, Alta.

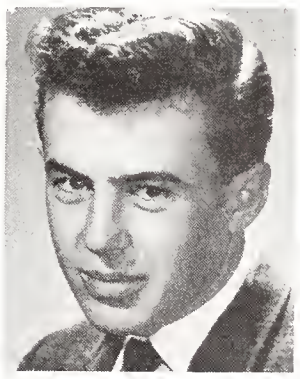

SECOND YEAR

CARLSON, BRIAN ..... Gwynne, Alta.
DE MAERE, LEONARD ..... Calgary, Alta.
EATON, DOUGLAS ..... Innisfail, Alta.

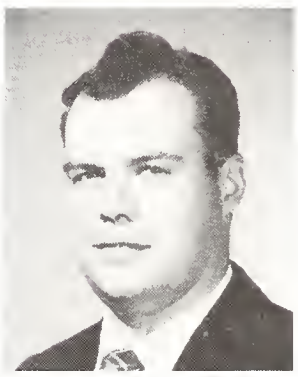

EDDY, GORDON ..... Calgary, Alta.
CAULEY, STANLEY ..... Calgary, Alta.
HAY, DOUGLAS ..... Crossfield, Alta.

HEAL, ALBERT ..... Ft. Macleod, Alta.
MIERZEWSKI, ALBERT, Hines Creek, Alta.
OCHOSKY, CASIMER ..... Calgary, Alta.

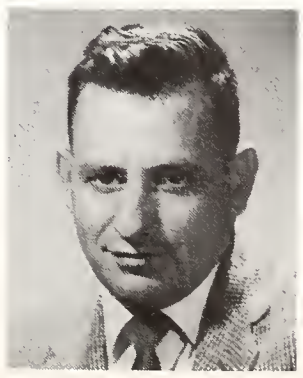

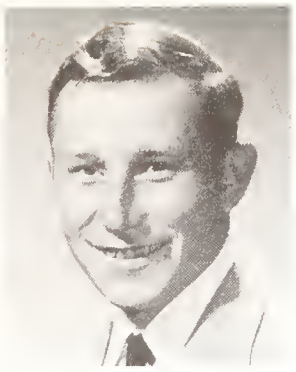

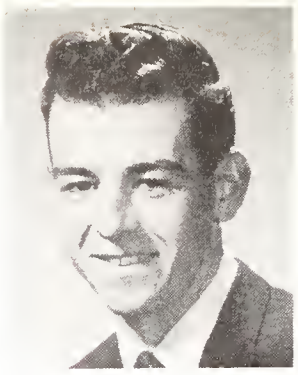

RIDDLE, WILLIAM ..... Carstairs, Alta.
ROBINSON, EDWARD ..... Calgary, Alta.
WILSON, LIONEL ..... McLean, Sask.

survey

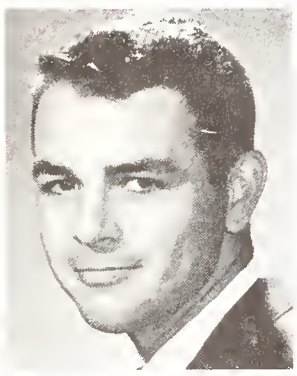
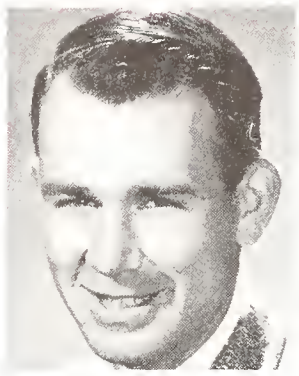
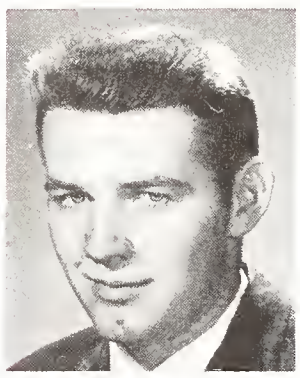

FIRST YEAR

BEDINGFIELD, G. .... Fort Macleod, Alta.
BOWES, DALE ..... Camrose, Alta.
BUTLER, MORRIS ..... Rose Valley, Sask.

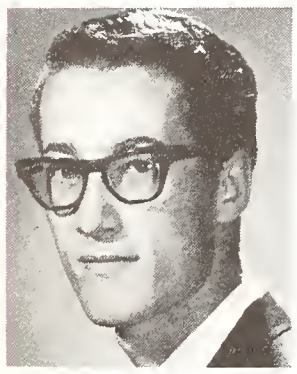
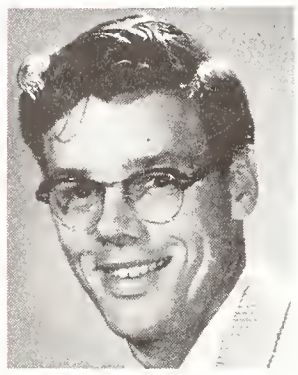
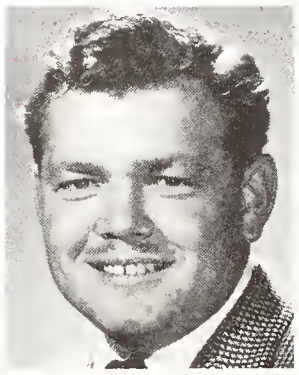

COATES, CAMERON .... Boissevain, Man.
COWAN, JOHN ..... Turner Valley, Alta.
DUBITZ, DONALD ..... Bashaw, Alta.

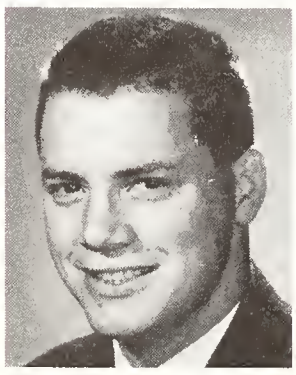

ELASCHUK, ROBERT .. Smoky Lake, Alta.
HAGEN, WAYNE ..... Fruitvale, B.C.
HUARD, GERALD ..... Waseca, Sask.

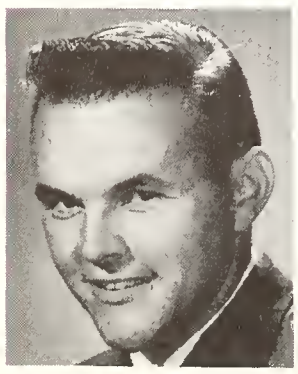
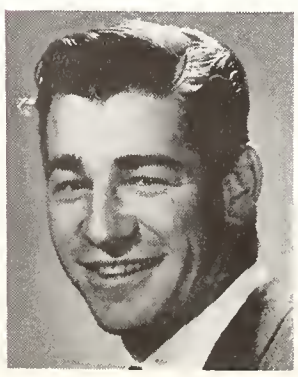
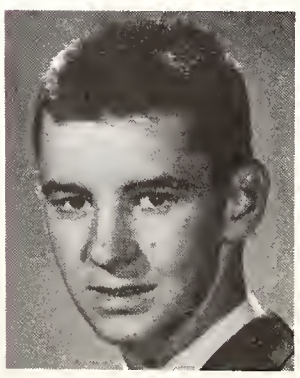

HUXLEY, ALLEN ..... Three Hills, Alta.
JAGER, HARVEY ..... Calgary, Alta.
JOHNSON, FRED ..... Edson, Alta.

KALMAKOFF, PAUL .. Broad Acres, Alta.
KOGSTAD, VICTOR ..... Bowness, Alta.
KOOZNETSOFF, FRED .... Castlegar, B.C.

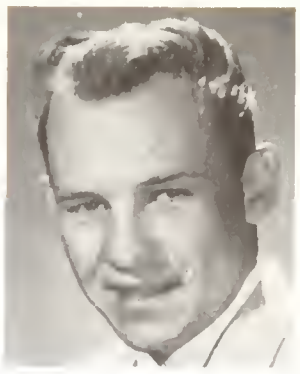

MacDONNELL, BARRY ..... Calgary, Alta.
MARTEL, VICTOR ..... Edmonton, Alta.
MAWLE, JACK ..... Victoria, B.C.

OATWAY, GRANT ..... Clive, Alta.
OLSON, ROY ..... Medicine Hat, Alta.
PELCHAT, GORDON .. Rolling Hills, Alta.

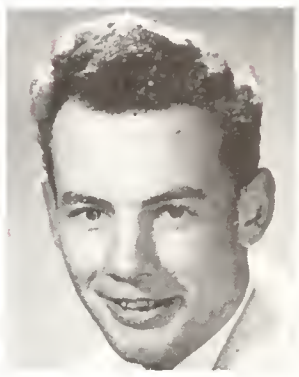

PHILLIPS, JAMES ..... Calgary, Alta.
POMRENSKI, ROGER .... Kindersley, Sask.
PORTER, BOB ..... Cold Lake, Alta.

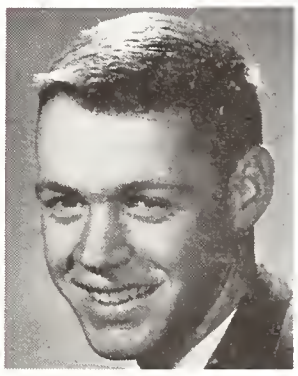
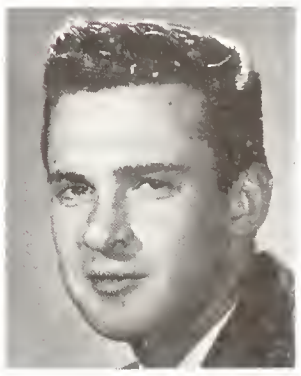

POTAPOFF, JERRY ..... Nelson, B.C.
POTTAGE, JOHN ..... Hillsdale, Ont.
SOMMERVILLE, GLEN .. Rolling Hills, Alta.

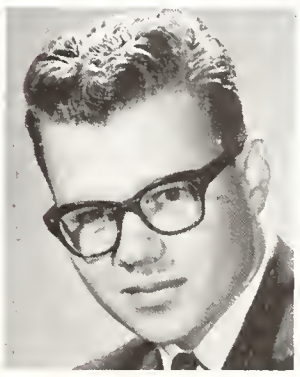

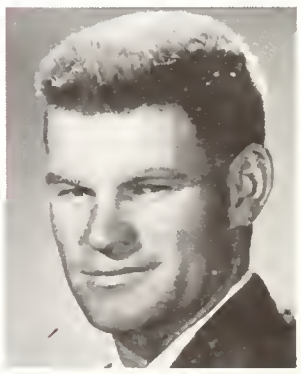

WAKENHUT, RON .... Mayerthorpe, Alta.
WAIT, DON ..... Trail, B.C.
WONG, KEN ..... Medicine Hat, Alta.

WARD, WARREN ..... Vancouver, B.C.

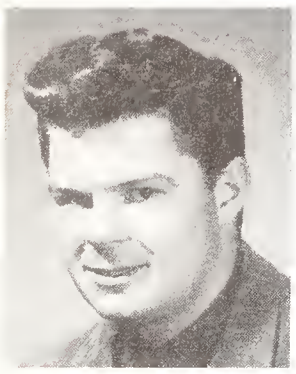

SECOND YEAR

BERG, KEN ..... Ft. Saskatchewan, Alta.
DIRKS, C. ..... Namaka, Alta.
FAST, HILGER ..... Calgary, Alta.

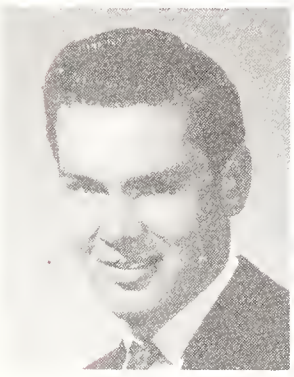
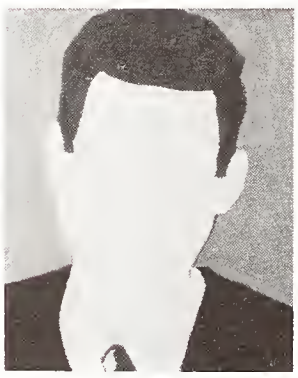

FEARY, LAURENCE ..... Calgary, Alta.
LYMAN, LLOYD ..... Cayley, Alta.
MATTSON, NORMAN

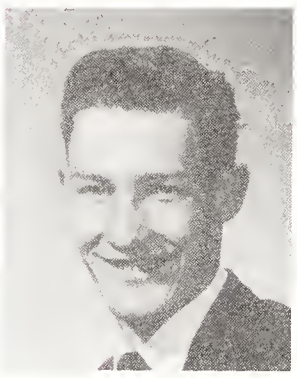
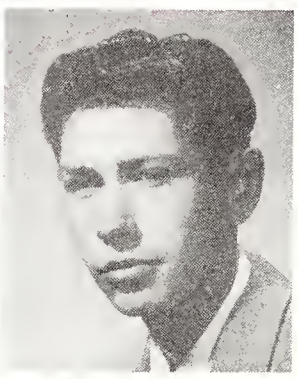

MEULENBELD, BEN ..... Calgary, Alta.
MORRISON, DARELL ..... Acme, Alta.
RACHYNSKI, STEVE ..... Flat Lake, Alta.

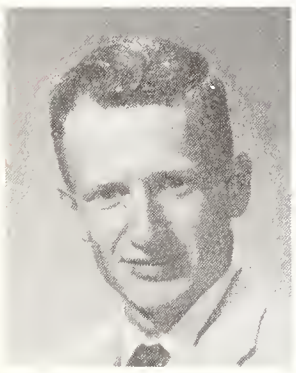
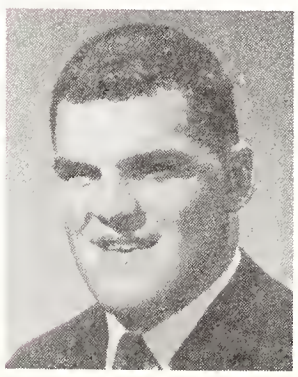
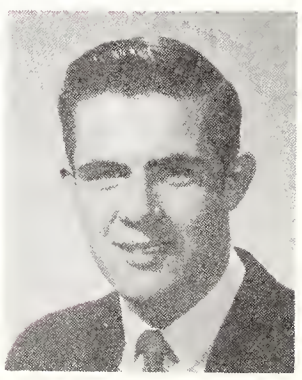

SEED, BARRIE ..... Sicamous, B.C.
SORENSEN, ROBERT ..... Flin Flon, Man.
WINTERS, GERALD ..... Cagary, Alta.

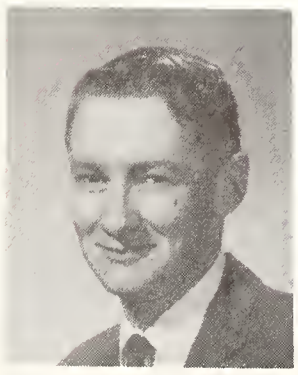

WINTHROP, WILLIAM .. Millarville, Alta.

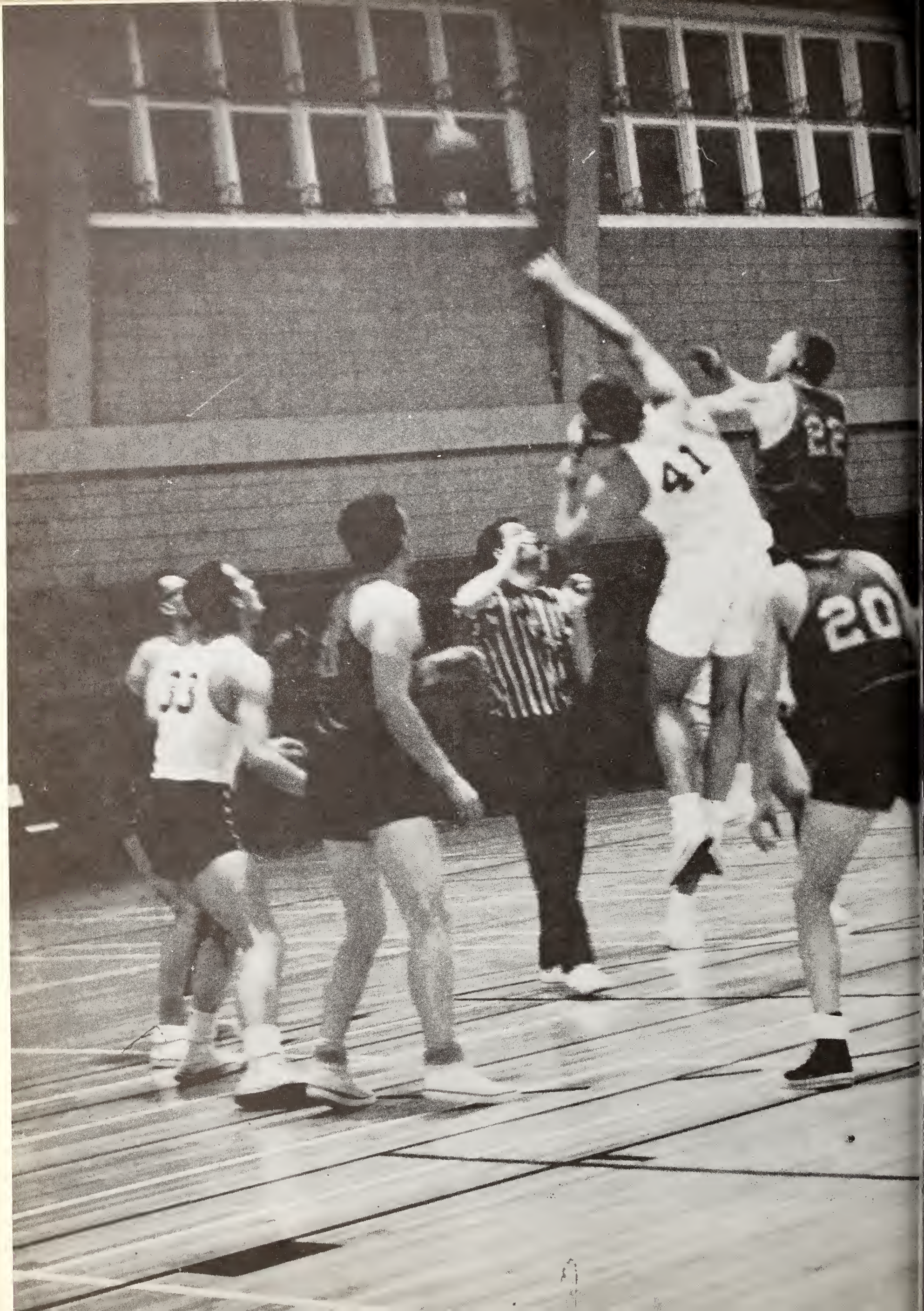
41
20

sports

archery club

Mr. Hatton, Instructor

Norman Enns, Pres. *Mr. Hatton, Inst.* *Victor Boychuk, Sec.-Treas.*

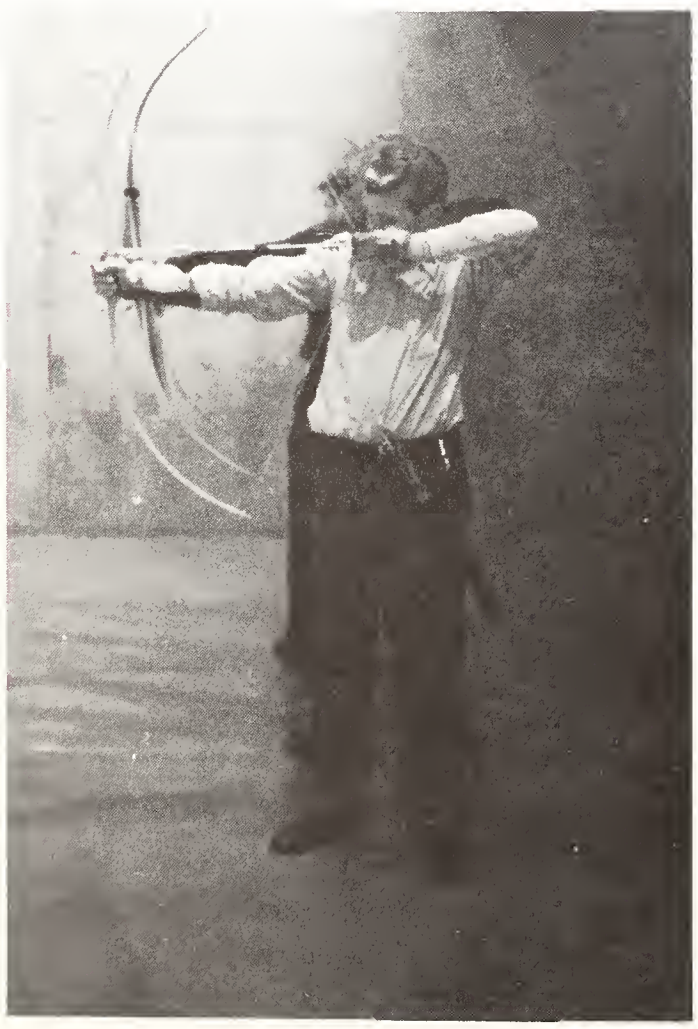

Pres., Arthur Hrupchuk *Vice-Pres., Don Petro*

Sec.-Treas., Richard Jackson *Coach, Paul Krueger*

rifle and pistol club

Shoot now, Ness

judo club

Pres. Walter Grigat

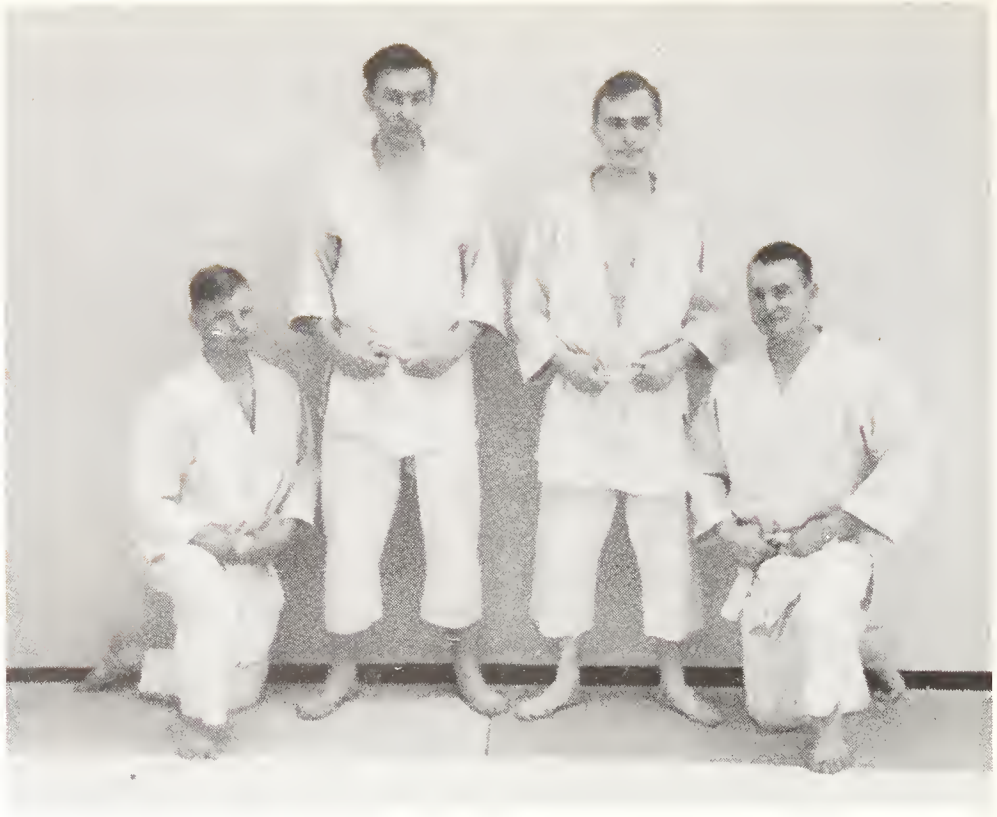

Robert Wilson, Lorne Rawluk, Walter Grigat, Marlyn Code

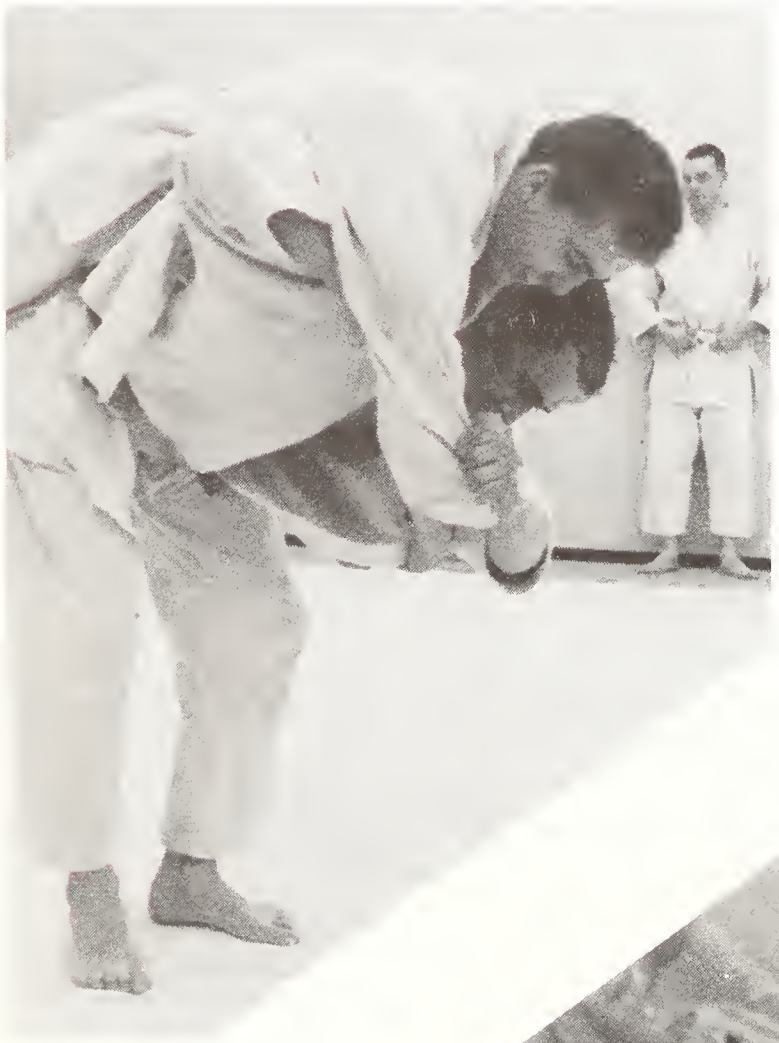

badminton club

Pres., George McKenzie

Equipment Manager, Ted Alberts

bowling executive

Front Row: Cecil Garfin, Bob Ferguson - Chairman, Diane Wait.

Vic Kelischuck, Marvin Arneson, Bill Sherwood

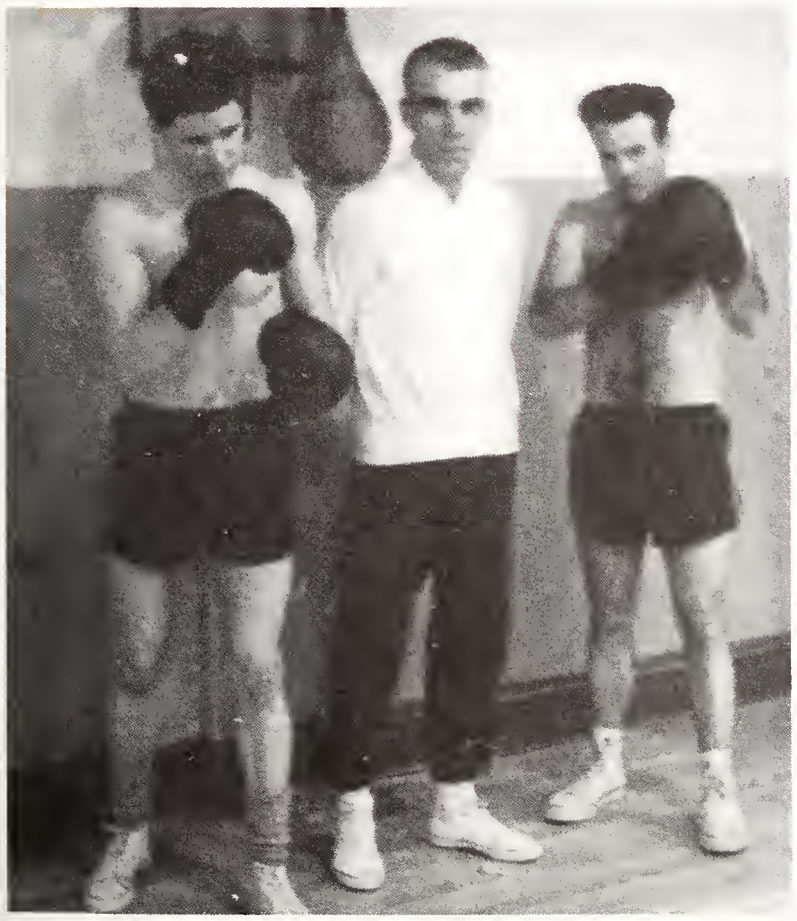

boxing club

Pres. Marvin Arneson
Sec.-Treas., Bill Sherwood
Coach, Harold Kilgour

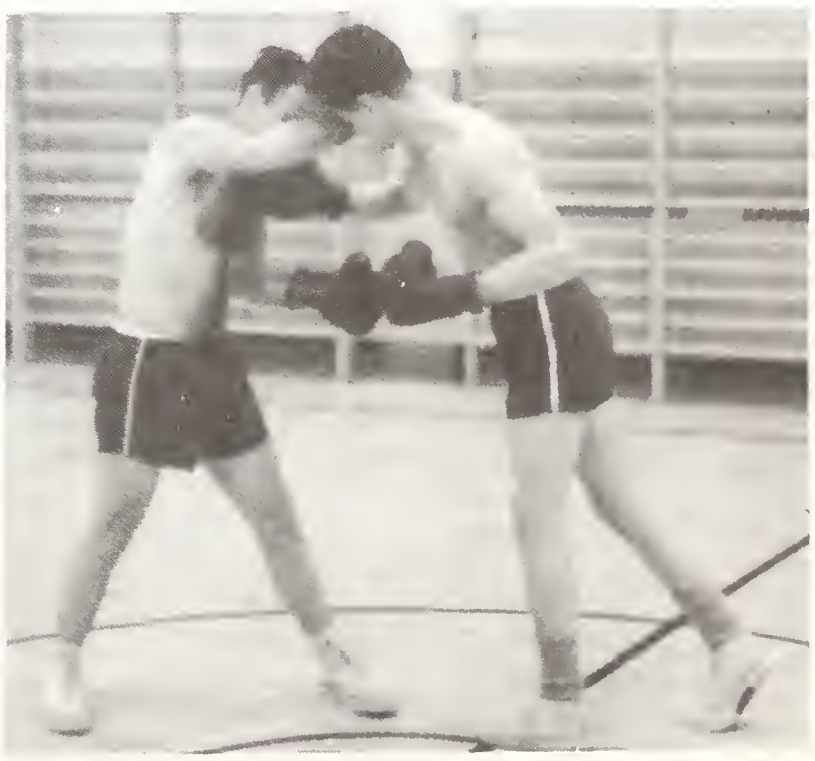

Pres., Art Clausen Sec., Ann Dirks Vice-Pres., Jack Thonger Treas., Dave Romano

curling club

Drawmaster, Mark Blumes, Vern Willoughby

club activity trophy

cheerleaders

A little competition.

Back to Back

basketball

Louie DiGiano 34

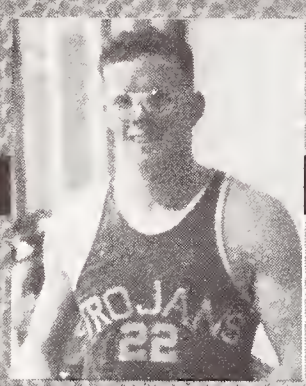

George Strother
22

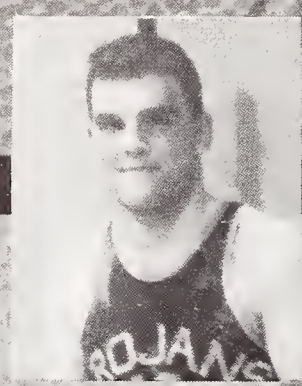

Bob Sorensen
10

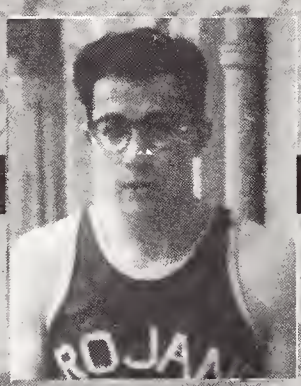

Roy Mayne
13

Jerry Van Horne 14

trojans

Nick Saler 32

Glen Gorham
21

Lawrence Koncur
25

Lloyd Davies
24

Del Caldwell 11

TROJANS
25

26
12
45

TROJ
1

inter-collegiates

volleyball

bowling

Back Row: (left to right)
Bob Wilson, Gordon Burdick, Hugh Harris, Tom Evans, Ernie Cutheran, Milt Fredlund.

Front Row: (left to right)
Aldo Saracini, Faye Sturart, Diane Wait, Marilyn Hoyle, Joan Cardinal, Linda Morton.

Missing: Dave Hicks, Donna Brink, Linda Mills.

badminton

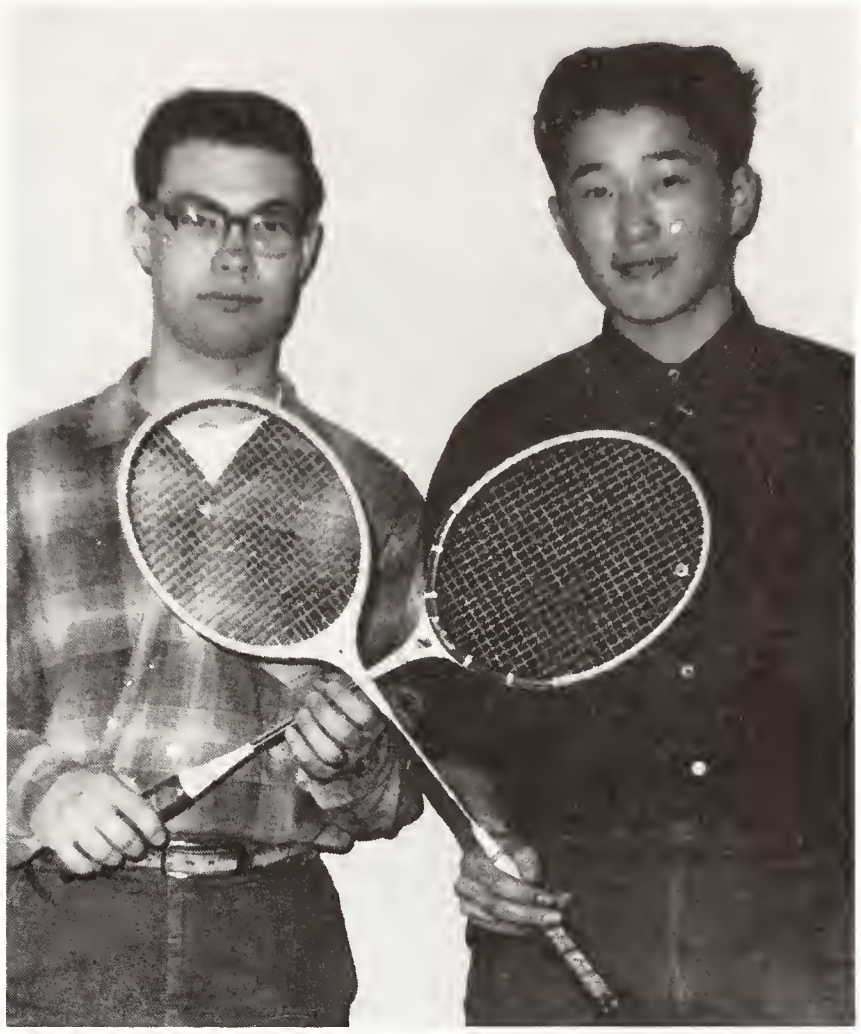

curling

hockey

Terry Wilson

Rod Colbert

Raph Dowson

Ron Moch (coach)

Gregg Willis

Vic Boychuk

trojans

Urban Bogusz

Dale Johnson

Flau Dasula

John Kvellestad

Bob Fergueson

Rod Platt

Ha! Ha! you fell for it again.

But, now I'm standing

inter-mural football

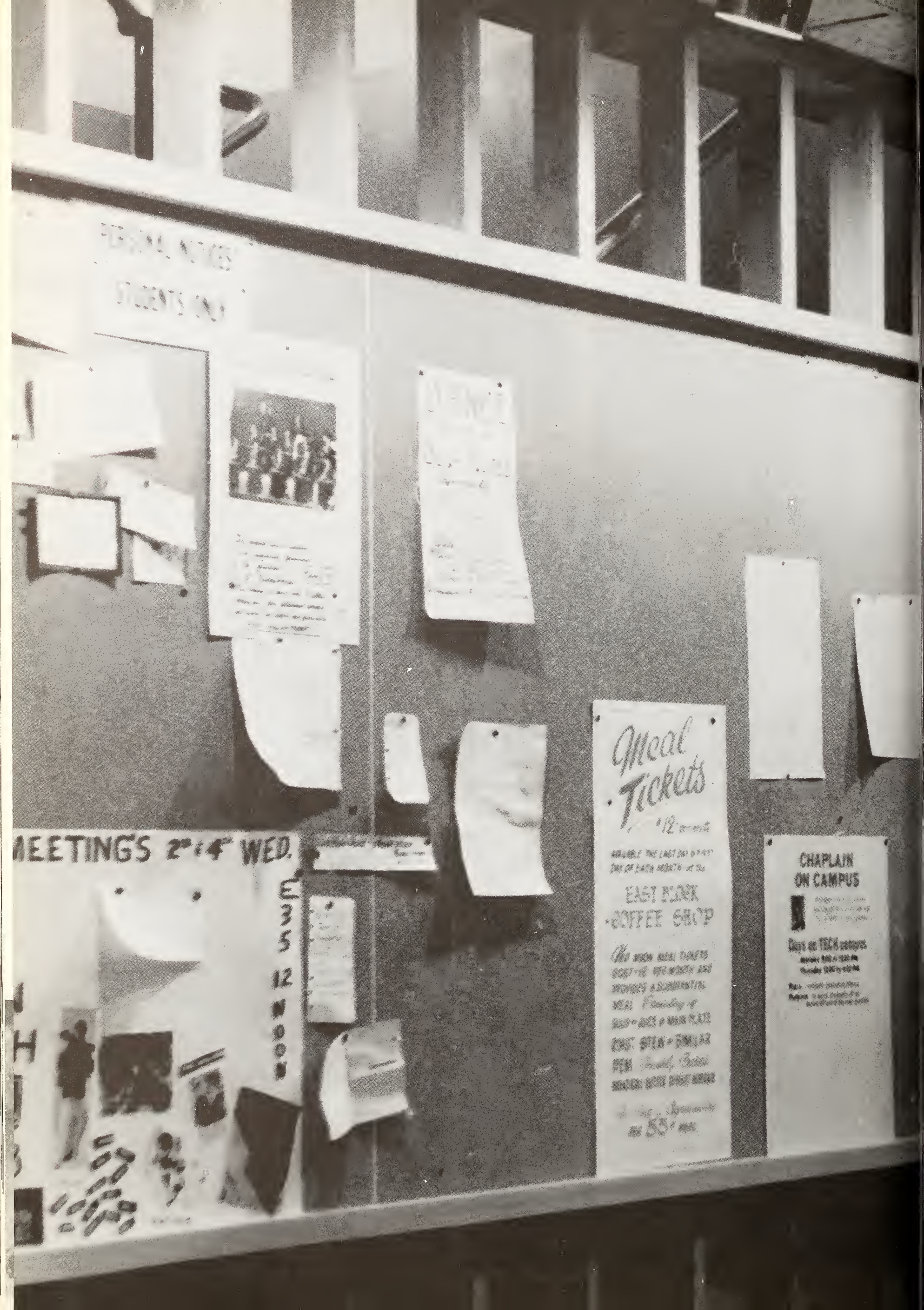
MEETINGS 2nd & 4th WED.
Meal Tickets
EAST BLOCK COFFEE SHOP
CHAPLAIN ON CAMPUS

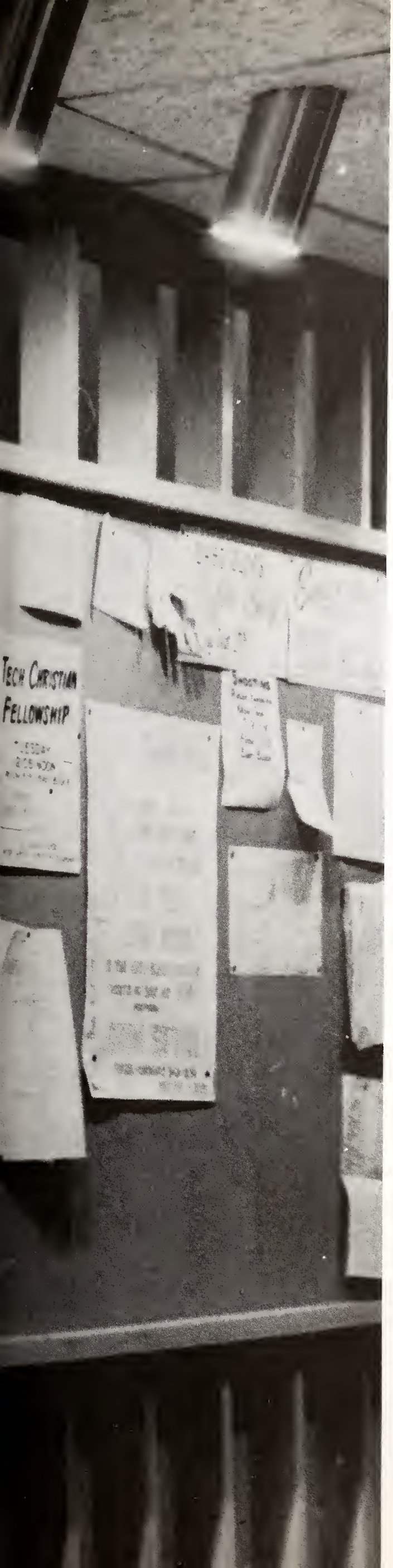

clubs

asaaka

Front Row: Frank Vervoort, President; Phyllis Harris, Vice President; George Angliss, Staff Sponsor; George Wood, Staff Sponsor.

Missing: Betty Oponovich, Secretary Treasurer and Mr. Ungstad, Staff Advisor.

Front Row: Leonard Kraemer, Vice-President; Bob Zachary, Soc. Convenor; Doug Thorne, President; Rey Theroux, Club Reporter.

architectural drafting society

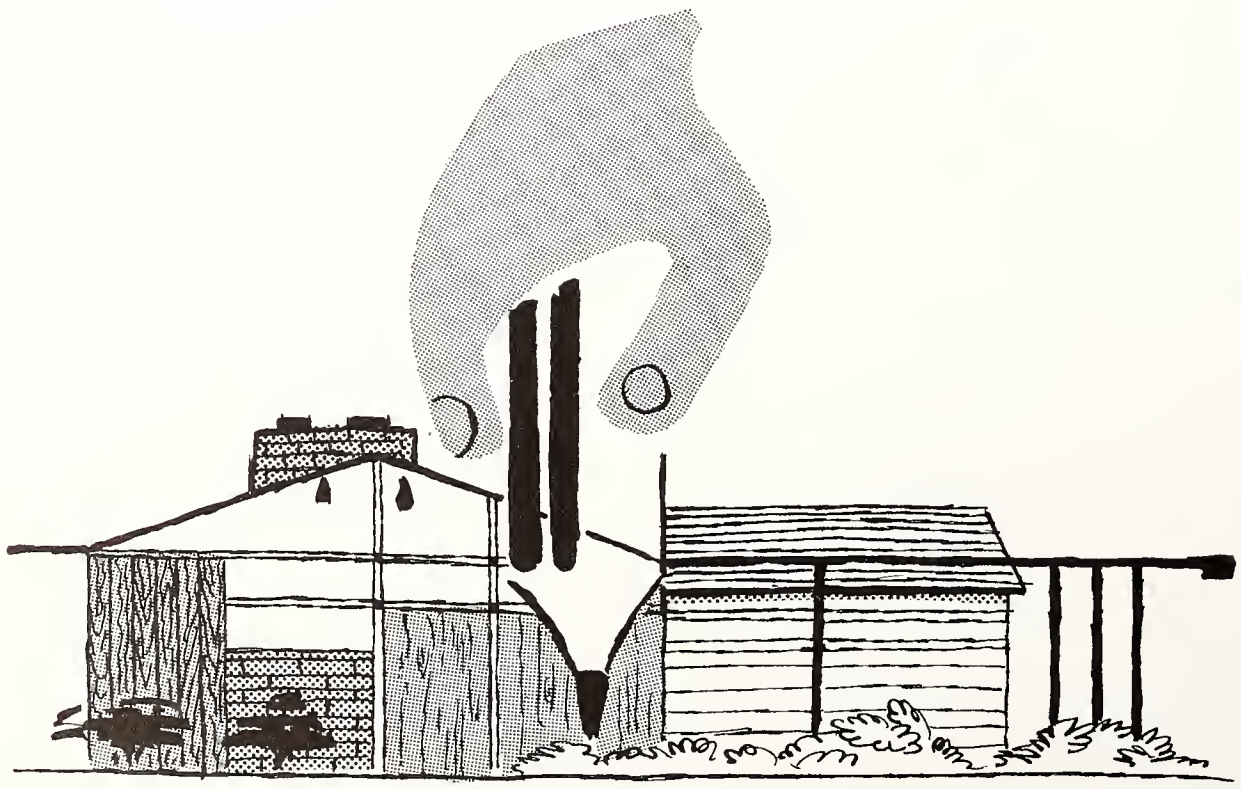

New plans for the new gym?

agriculture mechanics

Front Row: John Weing, Student Council; Herb Wilcox, President; Ken Jensen, Vice President.

Back Row: Rod Mullin, Secretary-Treasurer; G. W. McGuire, Staff Sponsor; Doug McIver, Sports Rep.

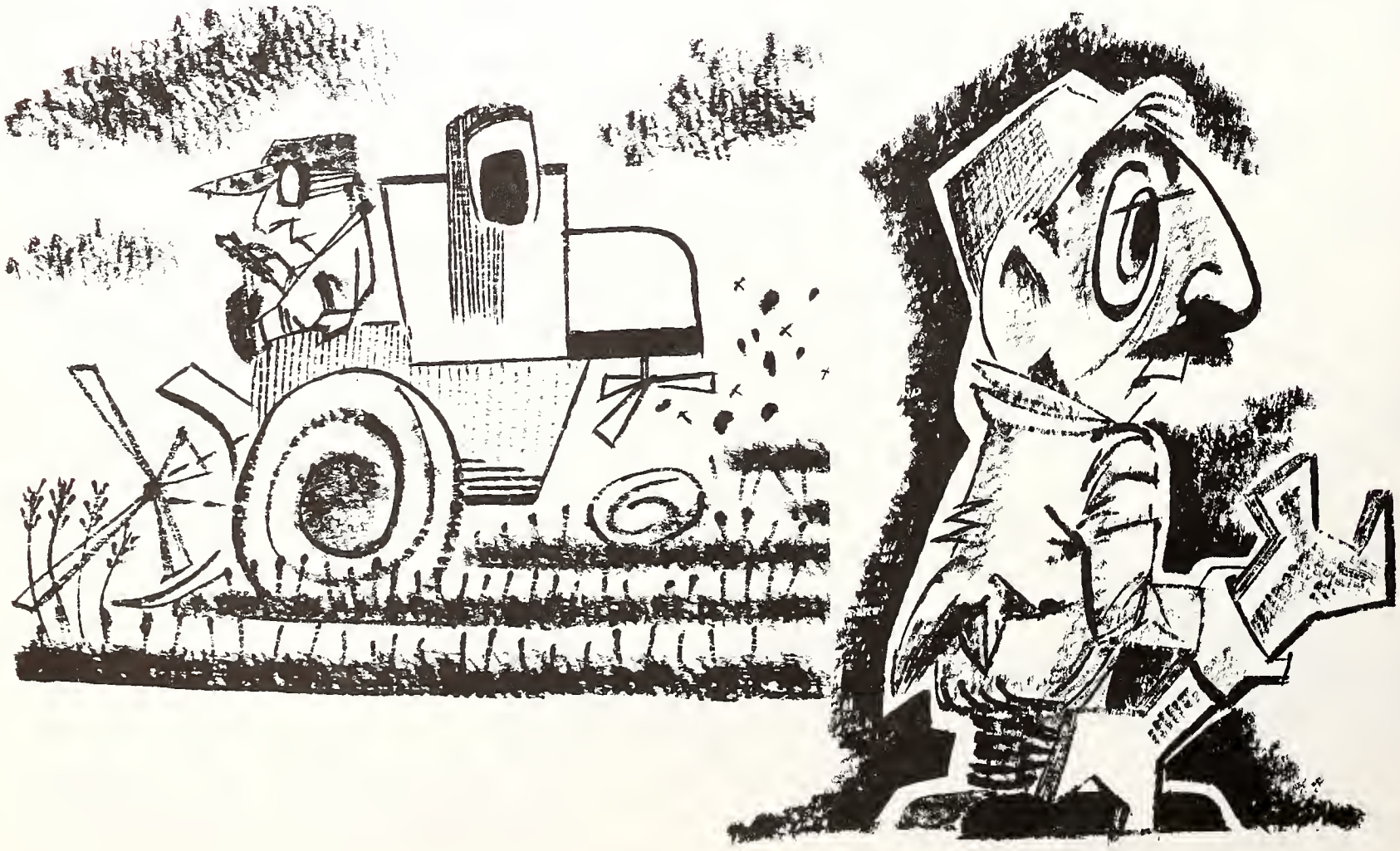

Standing: Satoshi Nakashima, Secretary-Treasurer; Jim White, Public Relations.

Seated: Arnold Erasmus, Athletic Rep.; Norman Dymond, President Garry Seale, Staff Sponsor.

association of mechanical technologists

Front Row: Jim Djuve, Vice-President; Mike Kitamura, Athletic Rep.; Ann Dirks, Hon. Secretary; Ben Kozak, Co. Pres.; Nic Wales, Social Convenor; Victor Park, Club Reporter.

Back Row: Mr. White, Staff Sponsor; Oliver Mickey, Room Rep.; Yosh Taguchi, Co. Pres.; Dennis Sereda, Faculty Rep.; Mr. Wake, Staff Sponsor.

automotive club

R. A. C.

Front Row: Al Newton, Vice President; Bill Riddle, President; Bill Forester; Sports Rep.

Back Row: Al Morzewski, Social Convenor; Jim Rea, Sponsor Staff; Maynard Eddy, Sec.-Treas.

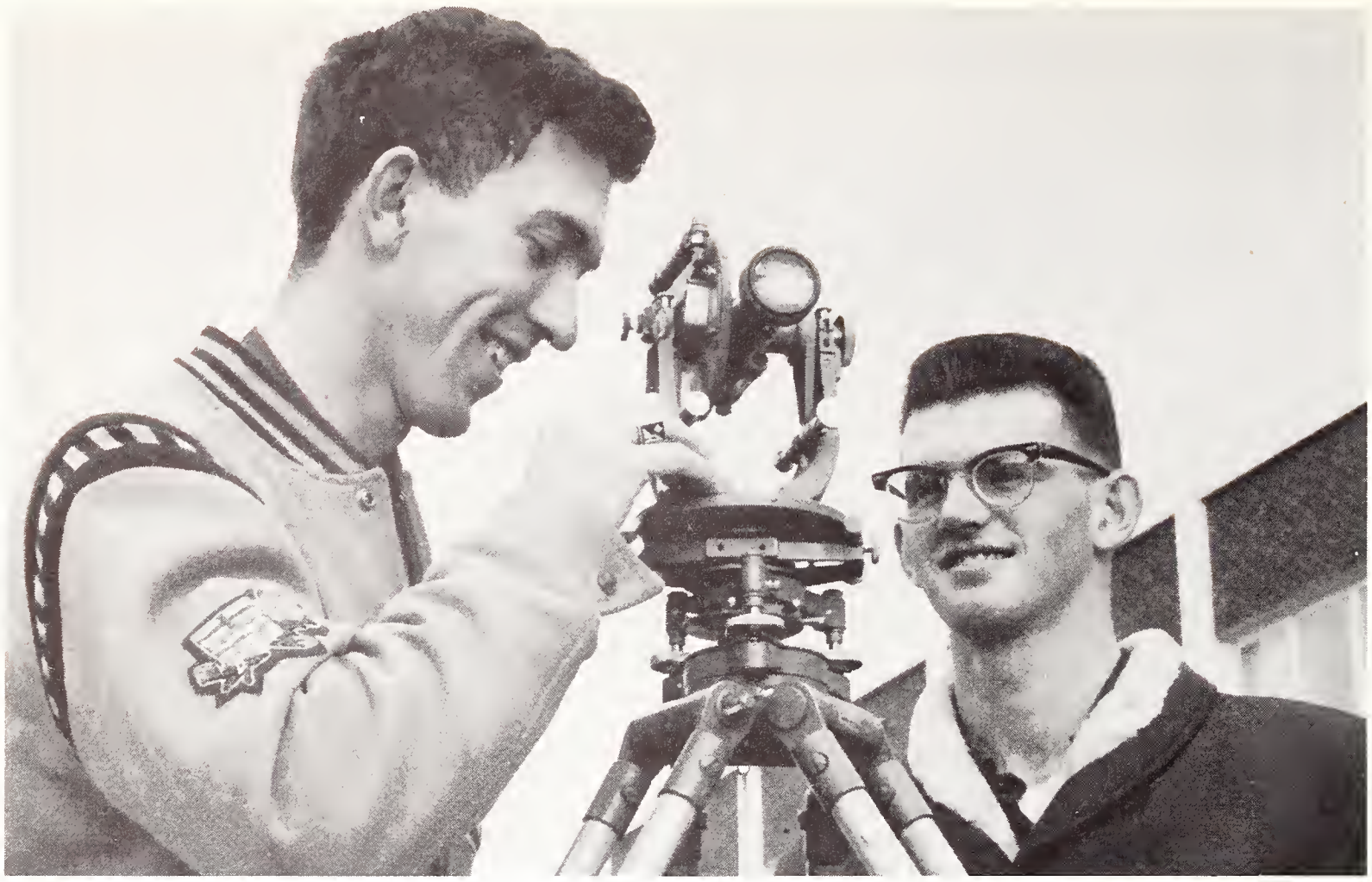

survey club

Front Row: Bob Sorensen, Social Convenor; Barry Seed, President; Ken Berg, Vice-President.

Standing: Hilger Fast, Treasurer; Morris Butler, Club House Chairman; Mr. N. J. Coy, Staff Sponsor; Jerry Winters, Secretary.

Front Row: Stan Geake, Social Convenor; Brian Nixon, President; Nick de Haan, Sec. Treasurer; Mr. Dane, Staff Sponsor.

Missing: Ben Bosgra, Vice President; Des Taylor, Athletic Convenor; Bill Steffan, Class Rep.

club cuisine

Front Row: Wayne MacGregor, Social Convenor; Colin Moody, President; Allen Cost, Vice-President; Alex Stephen, Staff Sponsor; Louis Pals, Athletic Chairman.

Back Row: Mr. C. Johnson, Staff Ad.; Bob Hanson, Secretary; Dave Sisley, Treasurer; Peter Kwasnycia, Club Reporter; Mr. G. Noden, Staff Advisor.

commercial radio operator's club

construction club

Front Row: D. A. Richer, Treasurer; Ron Everett, President; Ed Norton, Secretary; Warren Reay, Vice-President.

diesel club

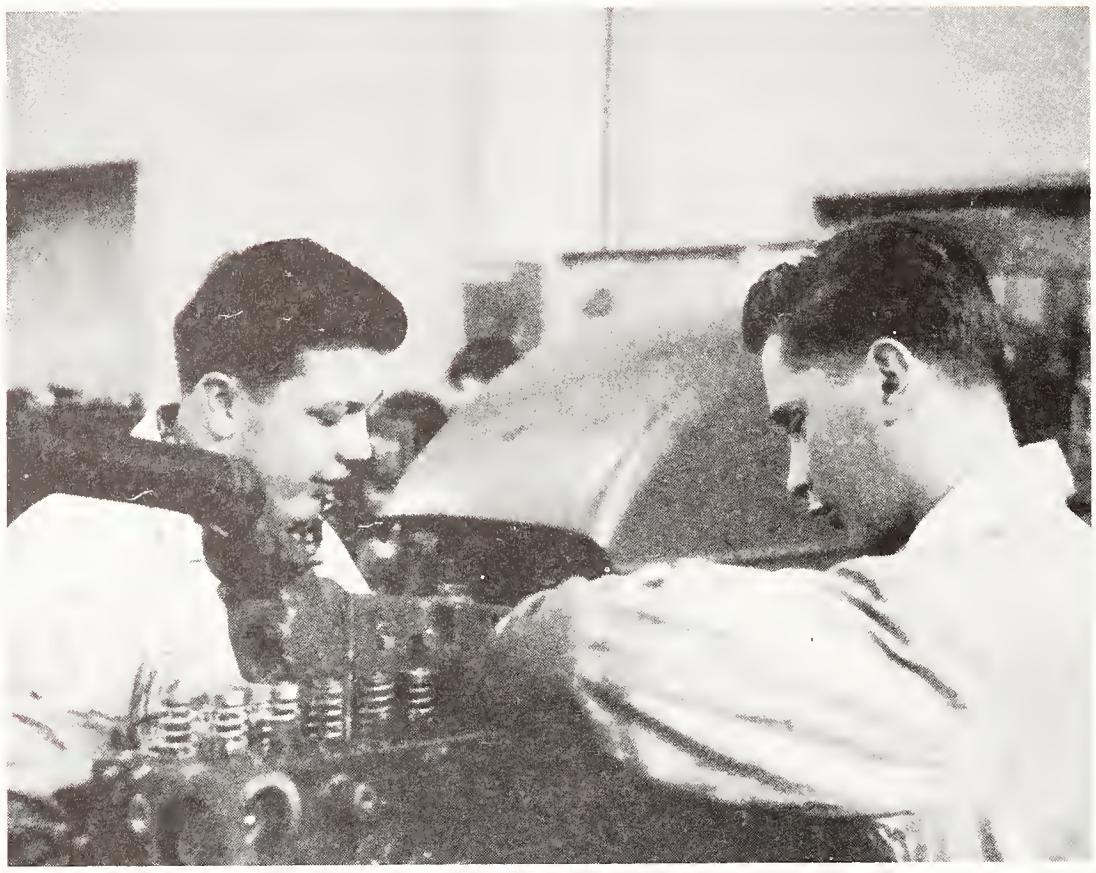

Front Row: Grant Benedetti, Vice President; Dave Muirhead, President; Ernie Hunka, Sec.-Treas.

Back Row: Gary Gibson, Social Convenor; Glen Stewart, Athletic Convenor; William Bull, Staff Sponsor.

drafting association

Front Row: Oryst Kowat, Social Convenor; Joan Latter, Secretary; John Dutton, President; Shin Tsutsumi, Vice-President.

Back Row: Rod Kneller, Sports Convenor; Mr. A. T. Jewell, Staff Sponsor; Doug Bartindale, Treasurer.

Missing: Mr. J. H. Sharpe, Staff Sponsor.

Front Row: Bill McLean, Vice-President; Marilyn Morris, Secretary; Ann Dirks, Social Convenor; Al Sagorsay, President.

Back Row: Floyd Johnson, Staff Sponsor; Elaine Corrie, Publicity Convenor; Craig Willis, Athletic Representative.

Missing: R. A. Cullen, Staff Sponsor and R. W. Lofthouse, Staff Sponsor.

industrial laboratory technologists' association

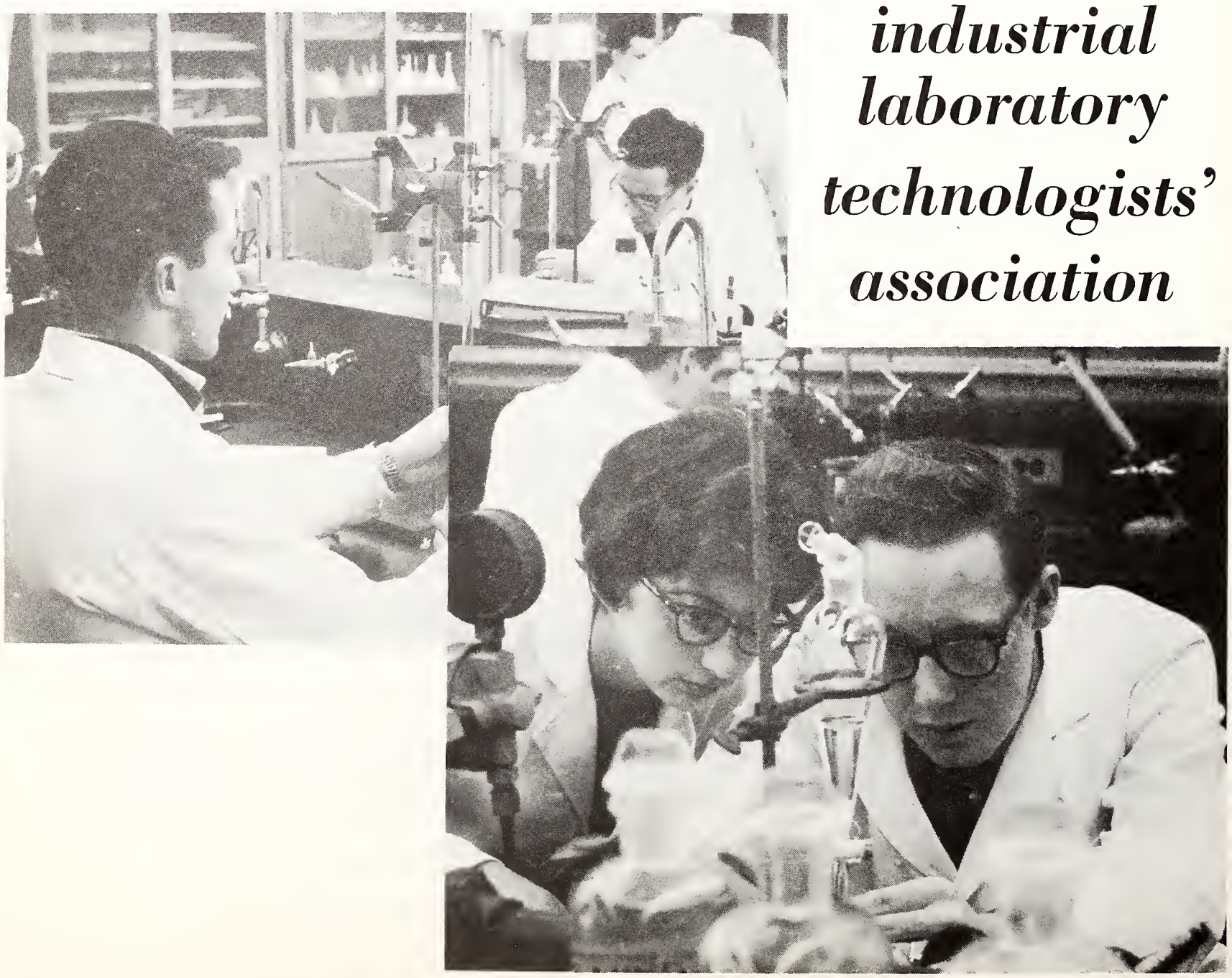

K.V.A. club

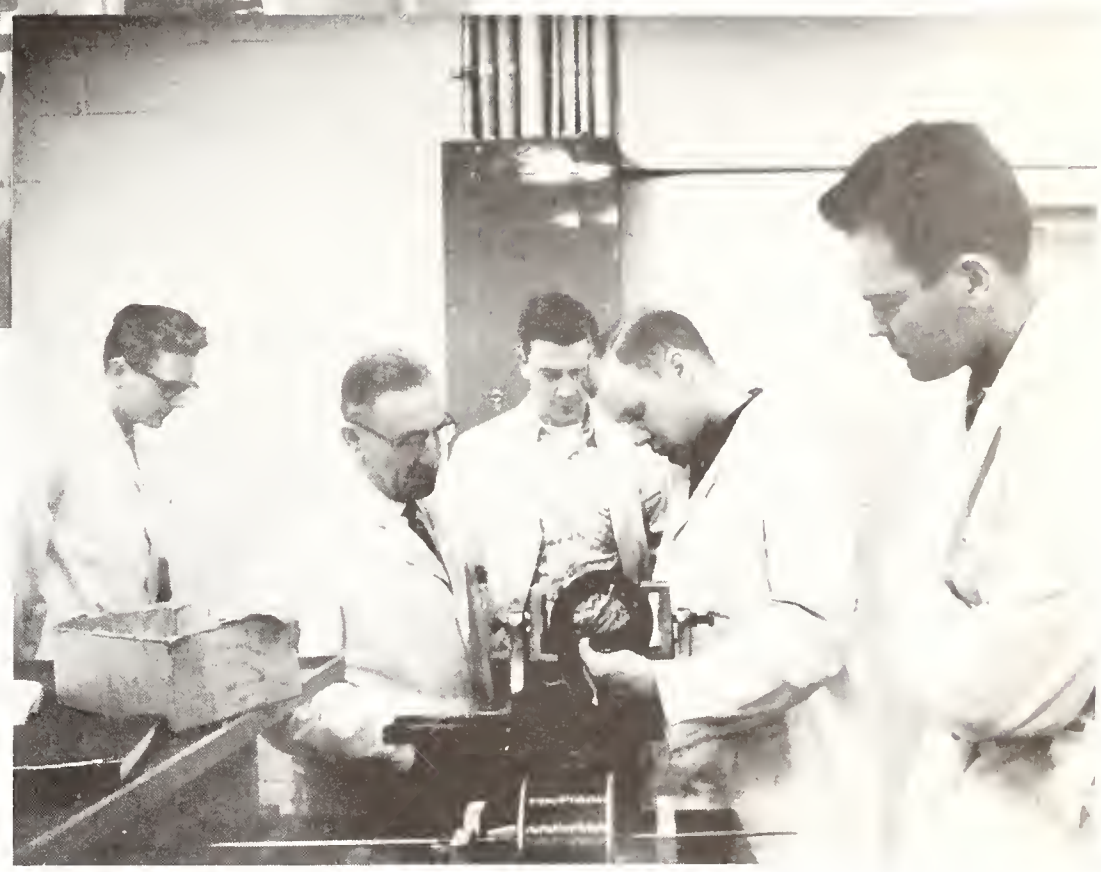

Front Row: Bill Fee, Social Convenor; Alf Fech, Sec. Treasurer; Lloyd Gingles, President; Bill Watson, Club Room Chairman.

Back Row: Earl Daly, Alumni Chairman; Flav Pasula, Athletic Convenor; Marv. Bagstad, Pub. Convenor; Mr. D. Gardiner, Staff Sponsor.

Missing: Gordon Jones, Vice President and Mr. W. Duke, Staff Sponsor.

merchandising administration club

Front Row: Deryl MacDonald, Secretary; Bob Kerrison, President; Margaret Medve, Honorary Secretary; Maynard Garritty, Social Chairman.

Back Row: Terry Wilson, Athletic Rep.; Hugh Harris, Vice President; Peter Link, Treasurer.

So who gets Lab!

Front Row: Phil McCargar, Sports Con.; Al Robbins, President; Gary Swaney, Social Convenor.
Bock Row: David Merta, Vice President; Bill Wood, Secretary-Treasurer.
Missing: Mr. P. Obee, Staff Sponsor.

power plant

society of aeronautical students

Front Row: Robert Bjorn, Secretary Treasurer; Warren Moore, President; Lorne Moore, Vice- President.

Back Row: W. G. Jones, Staff Sponsor; Doug Hard, Clubroom Chairman.

Missing: Jim Rogers, Social Convenor and Lyle Cuthbert, Athletical Con.

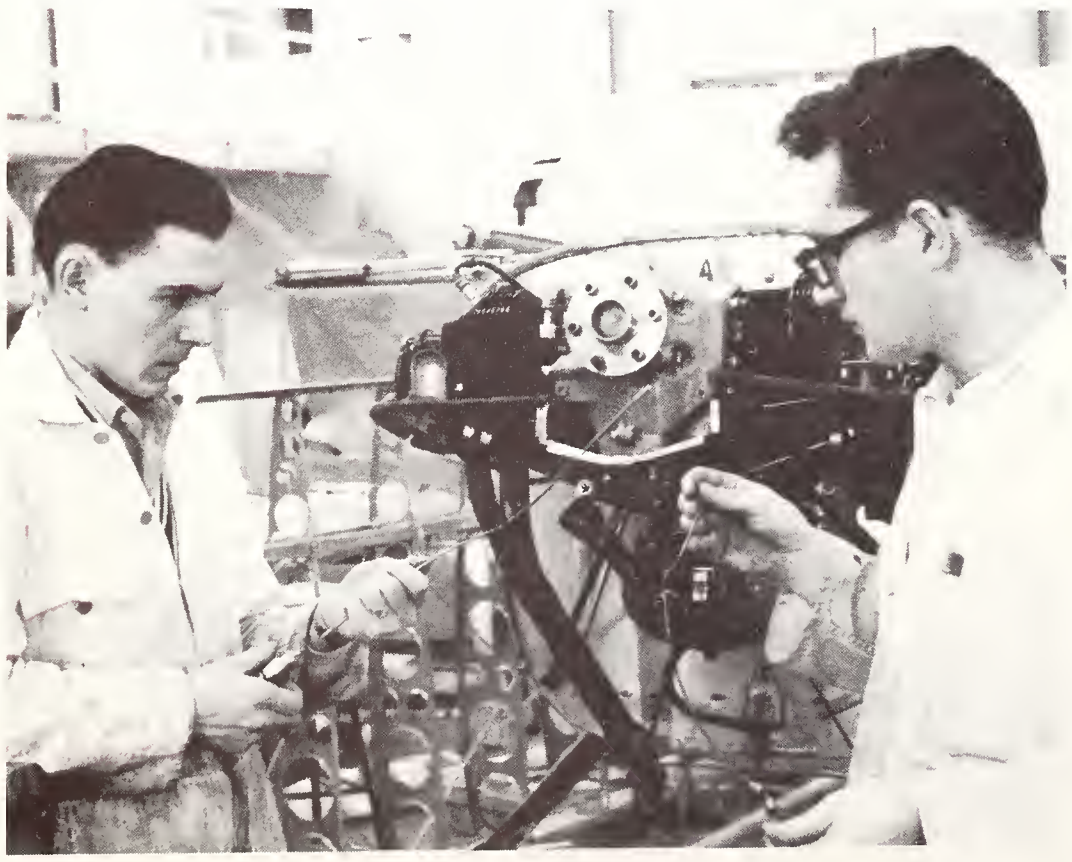

Front Row: Ted Tkachyk, Secretary; Ken Yurkowski, President; Garry Kosowan, Athletic Rep.

Back Row: Ken Lovell, Social Chairman; Mr. A. P. Workum, Staff Sponsor; Jim Chrapko, Vice-President.

society of petroleum technologists

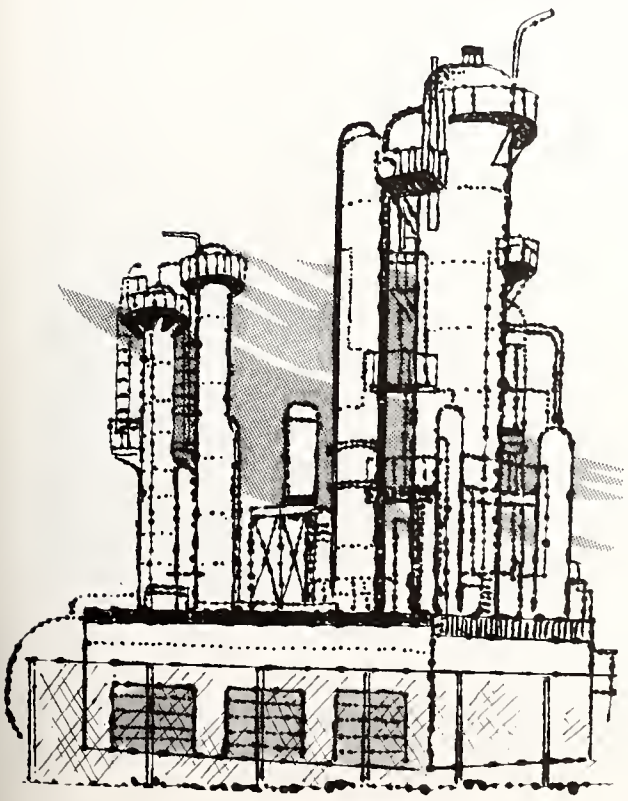

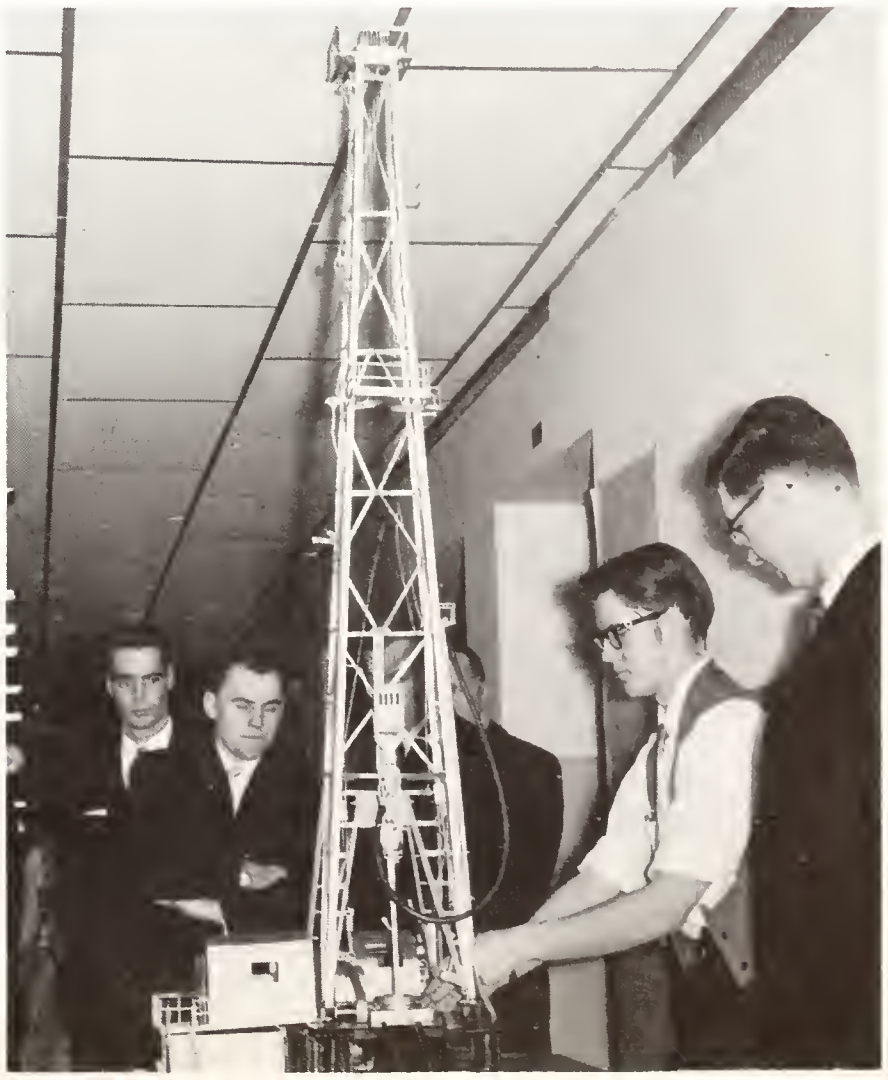

students' associate branch I.R.E.

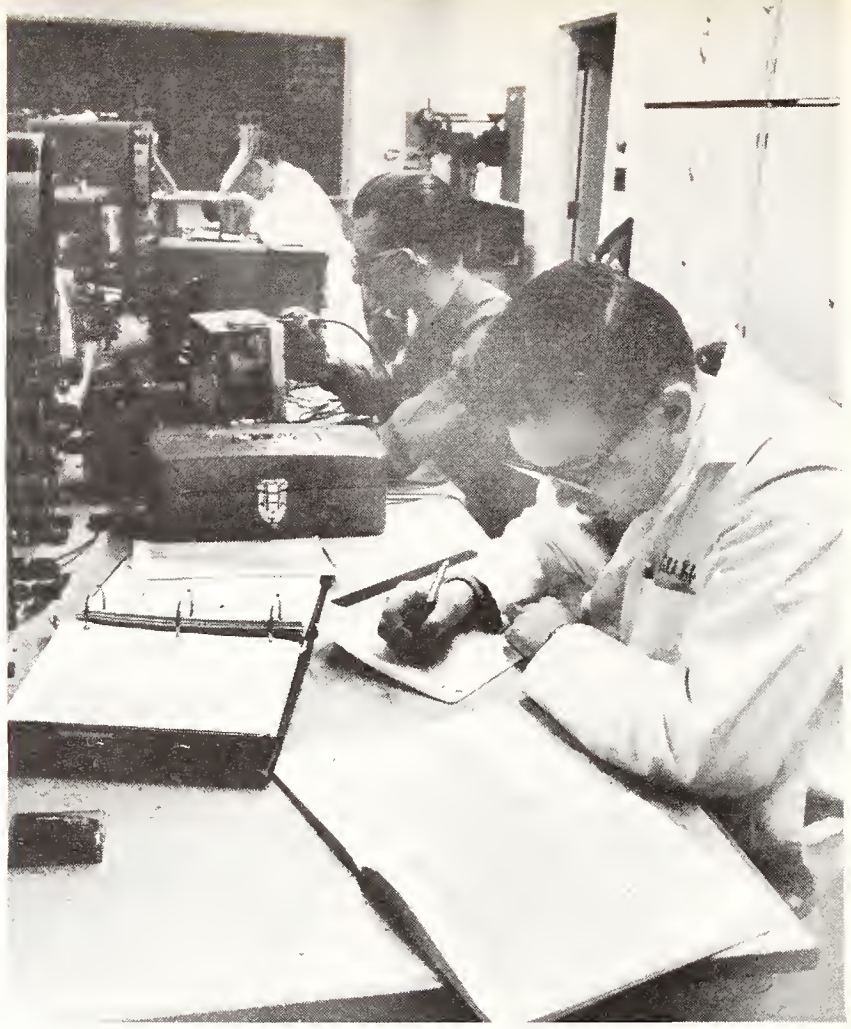

Front Row: Phil Baril, Social Chairman; Budd Rendell, Secretary; Ken Cheslock, Literary Chairman; Jerry Dupont, President; Doug Boker, Athletic Chairman; Rod Skog, Clubroom Chairman.

Back Row: Mr. G. Cobern, Staff Sponsor; Duane Bailey, Vice President; Earle Siegel, Faculty Rep.; Floyd Ott, Membership Chairman; Don Cable, Treasurer; Mr. R. E. Smith, Staff Sponsor.

Missing: Mr. J. Westlake, Mr. C. E. Werbersky and Mr. E. A. Schafer, Staff Sponsors.

A.BH.

organizations

Front Row: Arnold Erasmus, Walt Grigat, Shirley Lister, Terry Wilson, Chairman; Doug Boker, Mike Kitamura.

Back Row: Bob Fraser, Lyle Cuthbert, Flavian Pasula, Doug McIvor, Bob Ferguson, Craig Willis, Phil McCargar, Gary Kosowan.

Missing: Russel Wong.

athletic council

Banff trip committee

Front Row: Jerry Dupont, Lloyd Gingles - Chairman, Janet Saunders.

Back Row: Barrie Seed, Ron Everett.

Front Row: Barrie Seed - Chairman, Ann Dirks, Marjorie Hunkin, Tony Lee.

Back Row: Ed Winters, Lawrence Feary, Warren Reay, Gary Svendsen, Ben Meulenbeld.

banquet committee

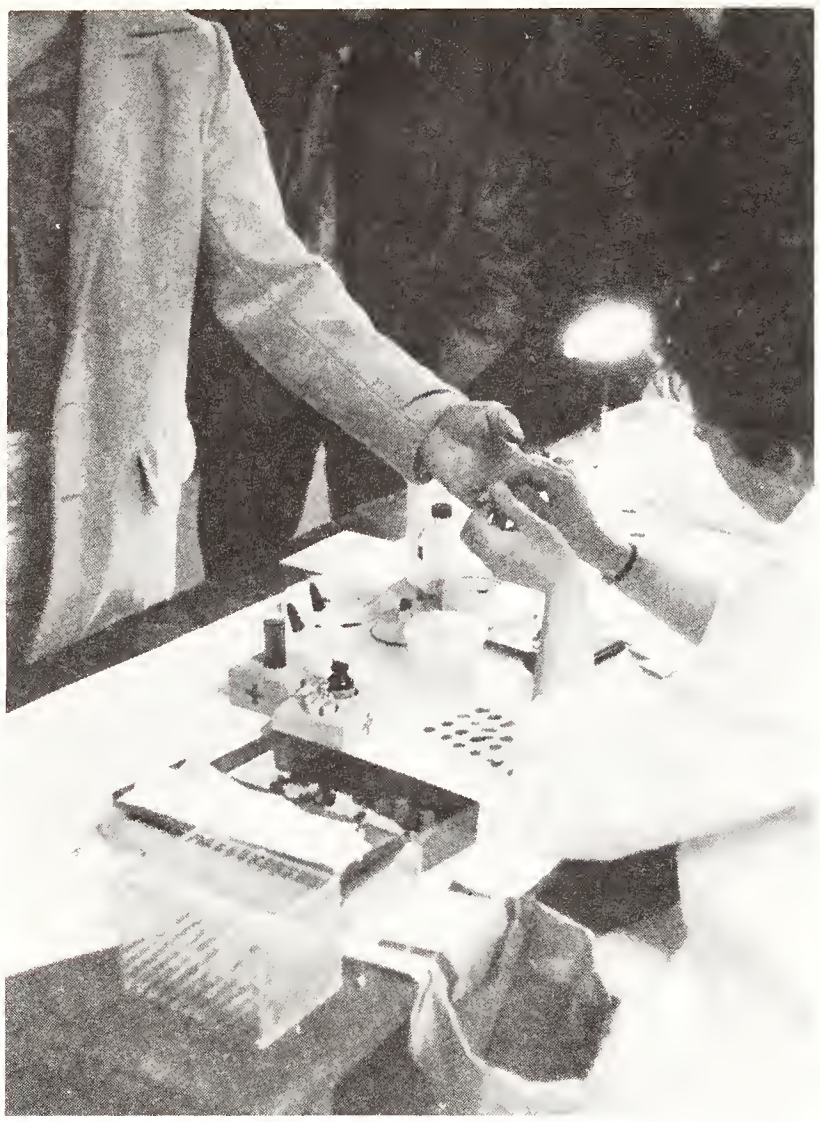

blood donor committee

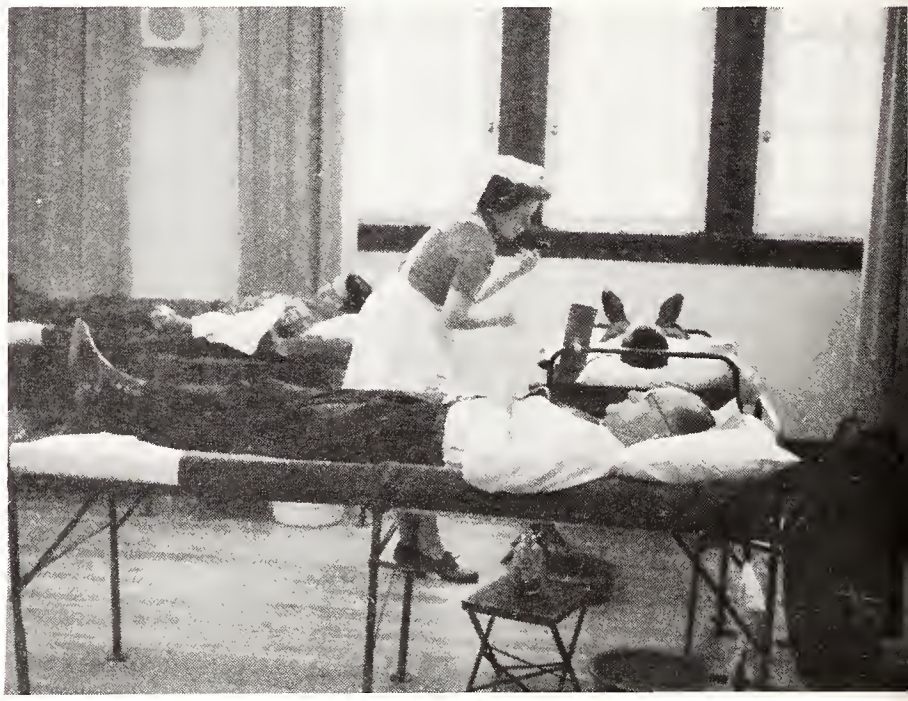

Front Row: Jerry Dupont, Norm Dymond.
Missing: Al Robbins.

board of publications

ront Row: Deanne Selin, Pat Bedwell, Chairman, Lloyd Doodlittle.

ack Row: Barry Giles, Dennis Walker, Mrs. W. Cunningham, Staff Sponsor; Bob Zachary, Mr. A. Buttle, Staff Sponsor.

Missing: Mr. K. Nichols, Staff Sponsor.

camera club

Front Row: Gary Lastuckn, Al Cosh - Chairman.

Back Row: Mr. A. Cassley, Staff Sponsor; Mr. H. Tims, Staff Sponsor.

dance *band*

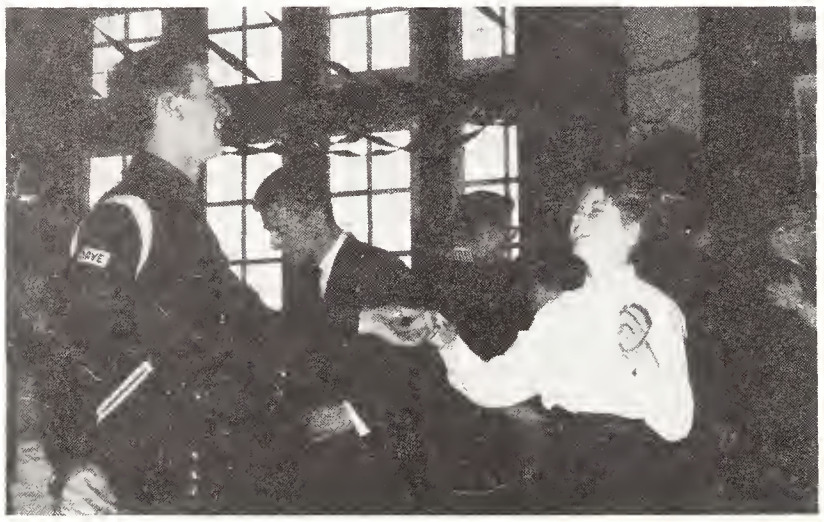

Wanna Race?

tech R.C. students' club

Front Row: Maureen Gallagher, Geza Solamon - Chairman, Derrick Schmidt.

Back Row: Father Field, J. P. Burns - Staff Sponsor.

tech christian fellowship

Front Row: Brian Carlson, Marie Wall, Neil Bittle - Chairman.

Back Row: Mr. J. E. Miller - Staff Sponsor, Vic Bauman, Howard Sinclair.

christmas display

Front Row: Bob Kerrison, Ron Everett - Chairman, Lloyd Gingles.
Back Row: Doug Thorne, Jerry Dupont.

Front Row: Paul Cielsla, Gordon Platt, Gordon West - Chairman, Gary Schmitz, Barry Pratt.
Back Row: Allen Orr, Edgar Forster - Staff Sponsor, John Wilcox, Wayne Greep.
Missing: Lloyd Davies.

deseret club

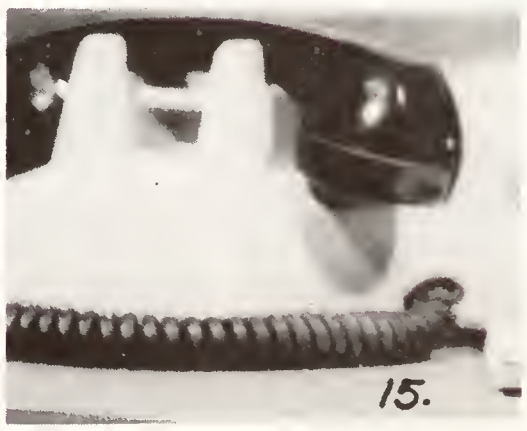

1. *Buddies!*
2. *P.R. At Its Highest*
3. *Must Be Cold Outside*
4. *Lost Again*
5. *Which Way To S.A.I.T.*
6. *Sportsmanship*
7. *Hey Max, How About A Table?*
8. *Lose Your Finger*
9. *Put Your Hands Down Teddy*
10. *Lets Play Indian*
11. *You Pay For That Fork?*
12. *You're Going To Lay-Out what?*
13. *Put Your Hands Down Too Boys*
14. *Saskatchewan Man*
15. *CH 4-5694*
16. *Thats My Phone*

emery

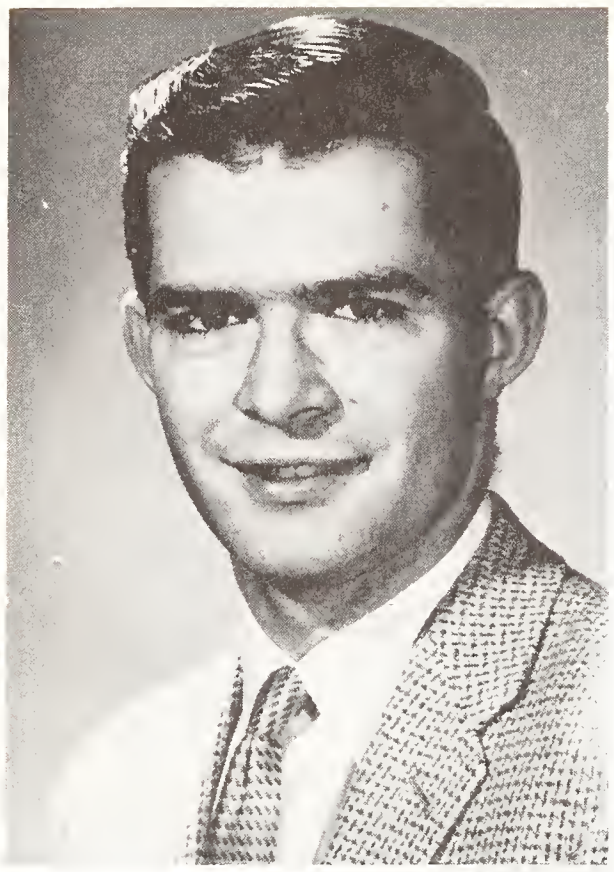

weal staff

Front Row: Marilyn Hoyle, Dennis Walker - Editor, Linda Mortin - Assistant Editor, Delores Anderson.

Back Row: Tony Lee, Rod Dormer, Al Cosh, Hugh Marris, Brian Merth.

Front Row: Jerry Dupont, Barry Giles, Lynda Morton, Bob Kerrison.

Back Row: Ken Yurkowski, Doug Thorne, Colin Moody, Frank Vervoort, Ben Kozak.

club council

Front Row: Dave Muirhead, Lloyd Gingles, Milton Deck, Barry Seed.

Back Row: Herb Wilcox, Norm Dymond, John Dutton, Brian Nixon, Warren Moore.

Front Row: Gary Svendsen, Marjorie Hunkin, Diane Selin, Pat Bedwell, Rick Reinhart - Chairman.

Back Row: Barry Giles, Milton Deck, Dennis Richer, Terry Wilson, Bob Fraser.

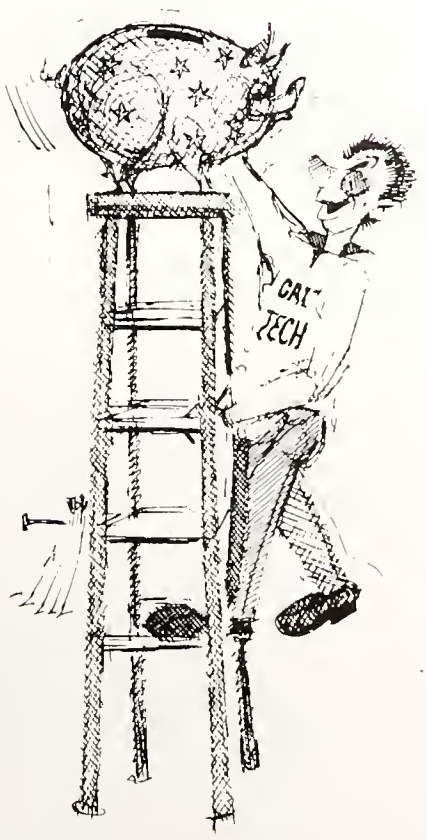

finance committee

How much do yeh want?

Front Row: Bob Zachary - Chairman, Gail Ansell, Marjorie Hunkin, Lloyd Gingles.

Back Row: Gary Svendsen, Lawrence Feary.

frosh week committee

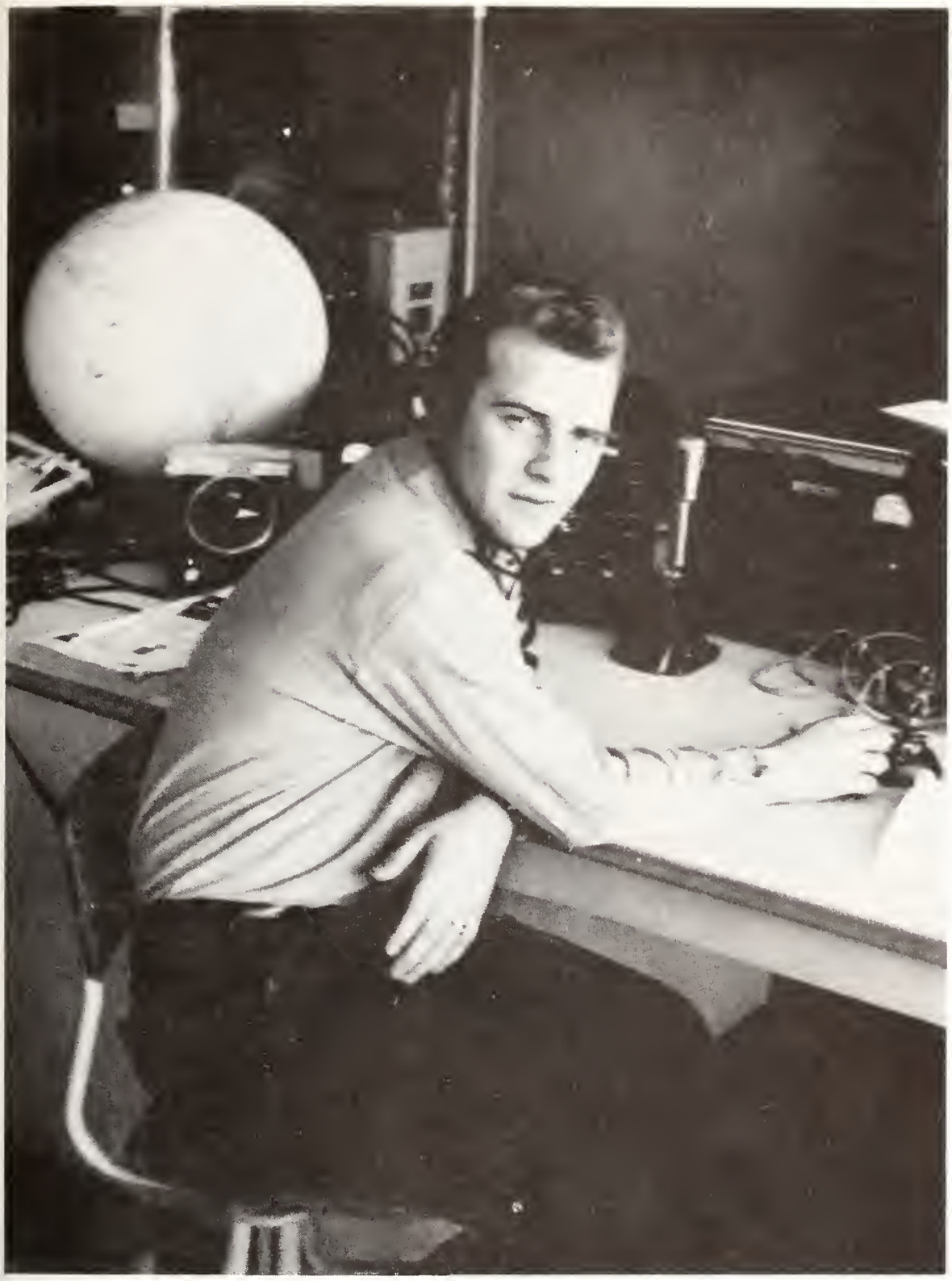

ham club

jazz society

queen campaign committee

Front Row: Ron Everett, Bob Kerrison - Chairman, Ben Meulenbeld.

Missing: Bill Riddle, Sue Carpenter, Stan Fockner, Wayne Smillie.

Front Row: Nic Wales, Bob Zachary, Anne Dirks, Marjorie Hunkin - Chairman, Maynard Garritty, Phil Baril.

Back Row: Gary Gibson, Oryst Kowal, Bill Fee, Gary Swaney, Bob Sorensen.

social council

Not a thing on this weekend.

telephone directory committee

Front Row: Linda Mortin, Bob Zachary - Chairman, Donna Brink.

Back Row: Lawrence Feary, Tony Lee.

tech art

record offices

scholarships

awarded to:

ARSCOTT, GLEN, Calgary, Alberta; $25 Canadian Art Galleries Award - Art.

BAKULAR, WILLIAM, Calgary, Alberta; $25 Anonymous Award - Art.

BANKS, FREDERICK B., Calgary, Alberta; $150 Canadian Western Natural Gas Co. Ltd. Scholarship - Mechanical Technology.

BECKER, GORDON R., Red Deer, Alberta; $250 Canadian Electronics Ltd. Scholarship - Electronic Technology.

BOBYE, ROLAND P., Sylvan Lake, Alberta; $150 Calgary Motor Products Scholarship - Automotive Service Technology.

BOUFFIOUX, GEORGE W., Fort St. John, B.C.; $150 Alberta Wholesale Implement Association Scholarship - Agricultural Mechanics.

CLAUSEN, ARTHUR J., Invermere, B.C.; Book Prize, Calgary Chapter, Alberta Association of Architects Award - Architectural Technology.

CLEMMONS, DONALD S., Calgary, Alberta; $300 Calgary Herald Scholarship - Mechanical Technology.

DALY, EARL W., Kinuso, Alberta; $300 Calgary Herald Scholarship - Industrial Electrical Technology.

DECK, MILTON J., Calgary, Alberta; $25 Commercial Agencies Award - Drafting Technology.

DICKSON, Thomas W., Westbank, B.C.; $50 Calgary Branch, Oilfield Technical Society Scholarship - Petroleum Tech-Nology.

DRAHANCHUK, EDWARD, Calgary, Alberta; $100 Mrs. Frederick C. Manning Memorial Scholarship - Art.

FALKENBERG, GARY E., Edmonton, Alberta; $100 Hudson Bay Co. Scholarship - Merchandising Administration.

FARKAS, LAURENCE A., Calgary, Alberta; $219 Alex Ross Memorial Scholarship - Petroleum Technology.

FEARY, LAURENCE, Calgary, Alberta; $150 Canadian Western Natural Gas Co. Ltd. Scholarship - Land Surveying Technology.

FELLGER, LAWRENCE G., Magrath, Alberta; $174 Alex Ross Memorial Scholarship - Agricultural Mechanics.

FERGUSON, ROBERT E., Lethbridge, Alberta; $50 Zeller's Limited Scholarship - Merchandising Administration.

FISHER, DAVID, Banff, Alberta; Alberta Drafting & Blueprint Co. Award - Art.

FONG, GORDON D., Edmonton, Alberta; $150 Canadian Chemical Co. Scholarship - Industrial Laboratory Technology.

FROEBEL, ARNOLD T., Calgary, Alberta; $500 Canadair Aeronautical Engineering Scholarship - Aeronautical Engineering.

GUEST, ROBERT C., Beaverlodge, Alberta; $25 T. Eaton Company Limited Scholarship - Art.

HANAK, JOYCE, Edmonton, Alberta; $50 Canadian Western Natural Gas Company Limited Scholarship - Art.

HARRIS, PHYLLIS I., Calgary, Alberta; $50 Local Council of Women Scholarship - Art.

HAZELZET, JOSEPH P., Bowness, Alberta; Book Award, Calgary Chapter, Alberta Association of Architects Award - Architectural Technology.

HEWETT, ALLAN J., Westview, B.C.; $250 Smalley's Radio Limited Scholarship - Electronic Technology.

HILL, MURIEL, Salmon Arm, B.C.; $35 Hudson's Bay Company Scholarship - Art.

JOHNSON, GARTH A., Calgary, Alberta; $234 Alex Ross Memorial Scholarship - Power Plant Engineering.

JOHNSON, TREVOR H., Calgary, Alberta; Book Award, Calgary Chapter, Alberta Association of Architects Award - Architectural Technology.

JONES, GORDON F., Balzac, Alberta; $100 Alberta Provincial Council Royal Canadian Legion Scholarship - Industrial Electrical Technology.

KERRISON, ROBERT G., Calgary, Alberta; $219 Alex Ross Memorial Scholarship - Merchandising Administration.

KITAMURA, M. MICHAEL, Kamloops, B.C.; $300 Motor Car Supply Scholarship - Automotive Service Technology.

KLAUTT, RONALD D., Duchess, Alberta; $150 Central Scientific Co. Scholarship - Industrial Laboratory Technology.

KRIPS, HUGH D., Calgary, Alberta; $25 and Silver Medal, United Dairies Limited Award - Merchandising Administration.

LANGE, RALPH W., Calgary, Alberta; $150 Northwest Industries Limited Scholarship - Aeronautical Engineering.

LAZOREK, JOHN W., Hinton, Alberta; $250 Shell Oil Company Scholarship - Drafting Technology.

LOUIE, WAYNE K., Vancouver, B.C.; $200 Calgary Power Co. Ltd. Scholarship - Industrial Electrical Technology.

McLEAN, LORNE W., Prince Rupert, B.C.; $219 Alex Ross Memorial Scholarship - Industrial Electrical Technology.

MISICK, RUBY, Vegreville, Alberta; Bapco Paint Supply Award - Art.

NEAULT, B. ANDY, Calgary, Alberta; $200 Eldorado Mining & Refining Limited Scholarship - Mechanical Technology.

NORTON, CHARLES E., Stavely, Alberta; $150 Manning-Egleston Lumber Company Scholarship - Construction Technology.

OPONOVICH, BETTY, Picture Butte, Alberta; $50 A. C. Fuller Scholarship - Art.

PRATT, BARRY N., Calgary, Alberta; $150 Robin Hood Flour Mills Co. Ltd. Scholarship - Industrial Laboratory Technology.

REAY, WARREN E., Nanaimo, B.C.; $150 Revelstoke Sawmill Company Ltd. Scholarship - Construction Technology.

REIMER, ARNOLD A., Calgary, Alberta; $150 Canadian Pratt & Whitney Aircraft Company Limited Scholarship, and $100 Norman Ring Memorial Prize - Aeronautical Engineering.

ROZSA, ROY R., Calgary, Alberta; $150 Sherritt-Gordon Mines Ltd. Scholarship - Industrial Laboratory Technology.

RUSSELL, ALEX, Vermilion, Alberta; $55 Canada Safeway Limited Prize - Merchandising Administration.

SCHULTZ, GERARD E., Mosside, Alberta; $219 Alex Ross Memorial Scholarship - Drafting Technology.

SINCLAIR, HOWARD R., Swan River, Manitoba; $219 Alex Ross Memorial Scholarship - Automotive Service Technology.

SORLIE, BRIAN D., Edmonton, Alberta; $100 Cecil S. Burgess Scholarship - Architectural Technology.

SLACK, WILLIAM E., Calgary, Alberta; $219 Alex Ross Memorial Scholarship - Aeronautical Engineering.

TKACHYK, THEODORE M., Ashmont, Alberta; $150 Imperial Oil Limited Scholarship - Petroleum Technology.

TREUBERG, RITA, Lethbridge, Alberta; $75 Calgary Business and Professional Women's Club Scholarship - Art.

VERVOORT, FRANK, Lethbridge, Alberta; $25 Henry Birks & Sons Limited Scholarship - Art.

QUEEN ELIABETH $50 PRIZES

AMIOT, VICTOR F., Egg Lake, Alberta; Diesel Mechanics.

ANDRUKOW, LLOYD A., Viking, Alberta; Drafting Technology 2.

BERGEN-HENENGOUWEN, SIMON G., Picture Butte, Alberta; Aeronautical Engineering 1.

BERNICKI, BERNIE W., Daysland, Alberta; Automotive Service Technology 1.

BEZEAU, ARNOLD W., Lethbridge, Alberta; Automotive Service Technology 2.

BOBYE, ROLAND P., Sylvan Lake, Alberta; Automotive Service Technology 1.

BOTSFORD, LYLE E., Chinook Valley, Alberta; Electronic Technology 1.

BROMLEY, HERBERT E., Calgary, Alberta; Industrial Electrical Technology 2.

BUCHAN, ELISABETH A., Calgary, Alberta; Art 1.

BUKOWIECKI, GARRY R., Edmonton, Alberta; Commercial Radio Operating.

BURAK, WALTER, Beaverdam, Alberta; Aircraft Maintenance Technology 2.

BURNHAM, NOEL R., Banff, Alberta; Mechanical Technology 2.

CABELKA, FREDRIK L., Bentley, Alberta; Mechanical Technology 1.

DALY, EARL W., Kinuso, Alberta; Industrial Technology 1.

DECK, MILTON J., Calgary, Alberta; Drafting Technology 1.

DELEEUW, MARTIN, Edmonton, Alberta; Electronic Technology 2.

DE LEUR, FRANCIS J., Calgary, Alberta; Food Service Training.

DUNBAR, ROBERT J., Calgary, Alberta; Diesel Mechanics.

DRAHANCHUK, EDWARD, Calgary, Alberta; Art 3.

FARKAS, LAURENCE A., Calgary, Alberta; Petroleum Technology 1.

FEARY, LAURENCE W., Calgary, Alberta; Land Surveying Technology 1.

FELLGER, LAWRENCE J., Magrath, Alberta; Agricultural Mechanics 2.

FISHER, DAVID L., Banff, Alberta; Art 1.

FONG, GORDON D., Edmonton, Alberta; Industrial Laboratory Technology 1.

FROEBEL, ARNOLD T., Calgary, Alberta; Aeronautical Engineering 2.

HARRIS, PHYLLIS I., Calgary, Alberta; Art 2.

HARTMAN, JOHN, Calgary, Alberta; Land Surveying Technology 2.

HAZELBET, JOSEPH P., Bowness, Alberta; Architectural Technology 2.

HUMMEL, WALLACE H., Milk River, Alberta; Agricultural Mechanics 2.

HYDE, ANTHONY T., Calgary, Alberta; Electronic Technology 1.

JONES, GORDON F., Balzac, Alberta; Industrial Electrical Technology 1.

KERENYI, KATHERINE V., Calgary, Alberta; Art 1.

KERRISON, ROBERT G., Calgary, Alberta; Merchandising Administration 1.

KIERNAN, DAVID A., Calgary, Alberta; Commercial Radio Operating.

KLAUTT, RONALD D., Duchess, Alberta; Industrial Laboratory Technology 1.

KUSS, WILLIAM, Calgary, Alberta; Construction Technology 2.

LADAN, STEPHEN G., Lymburn, Alberta; Industrial Laboratory Technology 2.

LAZOREK, JOHN W., Hinton, Alberta; Drafting Technology 1.

MACKOWAY, EDWARD N., Willingdon, Alberta; Aircraft Maintenance Technology 1.

MACQUARRIE, DONALD L., Calgary, Alberta; Electronic Technology 2.

McNABB, RALPH L., Medicine Hat, Alberta; Art 4.

NORTON, CHARLES E., Stavely, Alberta; Construction Technology 1.

OCHOSKI, CASIMER P., Edmonton, Alberta; Refrigeration and Air Conditioning Technology.

OPONOVICH, BETTY M., Picture Butte, Alberta; Art 1.

OPP, DONALD J., Claresholm, Alberta; Petroleum Technology 2.

PANKRATZ, WERNER H., Coaldale, Alberta; Electronic Technology 1.

PEARSON, RONALD A., Calgary, Alberta; Electronic Technology 2.

READ, ARTHUR R., Shouldice, Alberta; Agricultural Mechanics 1.

ROZSA, ROY R., Calgary, Alberta; Industrial Laboratory Technology 1.

SCHULTZ, GERARD E., Mosside, Alberta; Drafting Technology 1.

SIEGEL, EARL G., Alder Flats, Alberta; Electronic Technology 1.

SILK, WILLIAM J., Calgary, Alberta; Food Service Training.

SMITH, RALPH J., Fort Saskatchewan, Alberta; Agricultural Mechanics 2.

SMOLKOWSKI, ALVIN H., Calgary, Alberta; Aeronautical Engineering 3.

SORLIE, BRIAN D., Edmonton, Alberta; Architectural Technology 1.

STOWELL, ROBERT L., Calgary, Alberta; Art 2.

STRACHAN, WILLIAM G., Edmonton, Alberta; Aeronautical Engineering 1.

STRINGAM, MORGAN L., Rosemary, Alberta; Agricultural Mechanics 1.

TKACHYK, THEODORE M., Ashmont, Alberta; Petroleum Technology 1.

TYMKO, RAYMOND R., Two Hills, Alberta; Industrial Laboratory Technology 2.

VICKERS, GORDON S., Calgary, Alberta; Merchandising Administration 2.

WINTHROP, WILLIAM E., Midnapore, Alberta; Land Surveying Technology 1.

WOOD, WILLIAM W., Turner Valley, Alberta; Power Plant Engineering.

YORK, ROBERT E., Calgary, Alberta; Merchandising Administration 1.

AWARD IN LIEU OF QUEEN ELIZABETH

$50 PRIZE

BERG, KENNETH, Calgary, Alberta; Land Surveying Technology 1.

FORT CALGARY I.O.D.E.

BURSARY WINNERS

PANKRATZ, WERNER, Coaldale, Alberta; $100 - Electronic Technology.

OPONOVICH, BETTY M., Picture Butte, Alberta; $100 - Art.

MUNICIPAL CHAPTER I.O.D.E.

BURSARY WINNER

PRATT, BARRY N., Calgary, Alberta; $150 - Industrial Laboratory Technology.

M. CECIL BROWNLEE BURSARIES

JENSEN, KEN C. K., Ponoka, Alberta· $300 - Agricultural Mechanics.

LAVOIE, JOSEPH JEAN-GUY, Peace River, Alberta; $300 - Agricultural Mechanics.

WEING, JOHN, Magrath, Alberta; $250 - Agricultural Mechanics.

THOMPSON, ARVID, Milo, Alberta· $200 - Agricultural Mechanics.

AWARDS PRESENTED IN MAY 1962

DE LEUR, FRANCIS, Calgary, Alberta: $100 Dept. of Economic Affairs Scholarship - Food Service Training.

SILK, WILLIAM, Calgary, Alberta: $75 Dept. of Economic Affairs Scholarship - Food Service Training.

KLASSEN, SISTER CECILIA, Humboldt, Saskatchewan; $50 Dept. of Economic Affairs Scholarship - Food Service Training.

ULASOVETZ, ROGER, Edmonton, Alberta; Telegraph Key - Smalley's Radio Limited Award - Commercial Radio Operating.

LEE, ROBERT, Greenwood, B.C., Telegraph Key - Tech Ham Club Award - Commercial Radio Operating.

PRATT, BARRY N., Calgary, Alberta· Shield for Proficiency in Chemistry presented by the staff of the Chemistry Department - Industrial Laboratory Technology.

OLEKSZYK, John, Ardmore, Alberta; Chemical Institute of Canada, Calgary Section Award - Industrial Laboratory Technology.

GORMAN, MICHAEL, Vernon, B.C., Gold Medal - Canadian Retail Federation Award - Merchandising Administration (Presented by mail).

Students Who received Alberta Hotel Association Bursaries Tenable in the School Year 1961 - 62

CLARK, ROBERT G., Forest Lawn, Alberta; $250 Food Service Training.

DE LEUR, FRANCIS J., Calgary, Alberta: $150 Food Service Training.

HEIKKILA, LARRY T., Calgary, Alberta: $110 Food Service Training.

MODIN, BERNARD, Calgary, Alberta· $100 Food Service Training

McCOLL, KENNETH A., Lacombe, Alberta; $115 Food Service Training.

RYAN, JOSEPH P., Calgary, Alberta; $250 Food Service Training.

SEEWALT, GENE J., Edmonton, Alberta: $250 Food Service Training.

SKARE, LORNE L., Entwistle, Alberta; $250 Food Service Training.

WARREN, AUDREY J., Edmonton, Alberta; $250 Food Service Training.

WILDMAN, MARY A., Midnapore, Alberta; $250 Food Service Training.

t-awards

gold

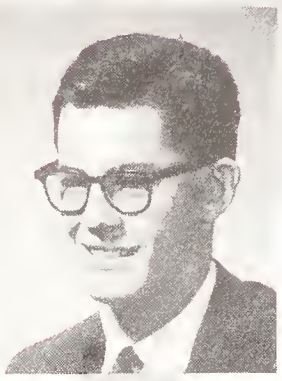

Doolittle, Lloyd

Hunkin, Marjorie

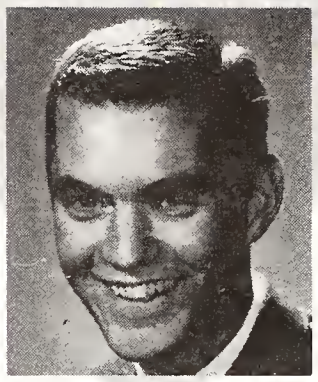

Giles, Barry

Walker, Dennis

Svendsen, Gary

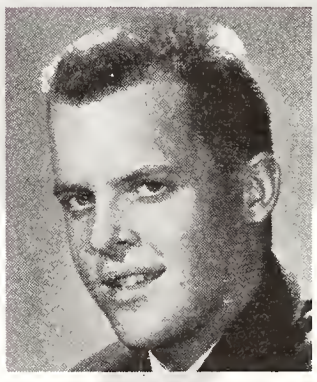

Reinhart, Rick

Deck, Milton

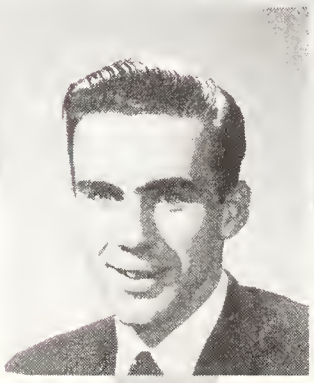

Gingles, Lloyd

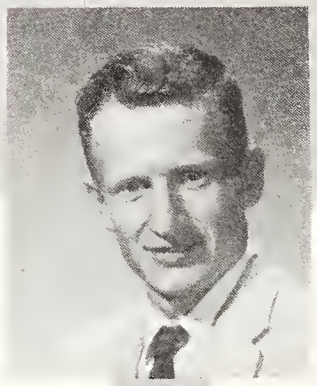

Seed, Barrie

t-awards

silver

Bedwell, Pat
Dupont, Jerry
Everett, Ron
Feary, Laurence
Fraser, Bob
Kerrison, Bob
Mortin, Lynda
Selin, Deanne
Smillie, Wayne

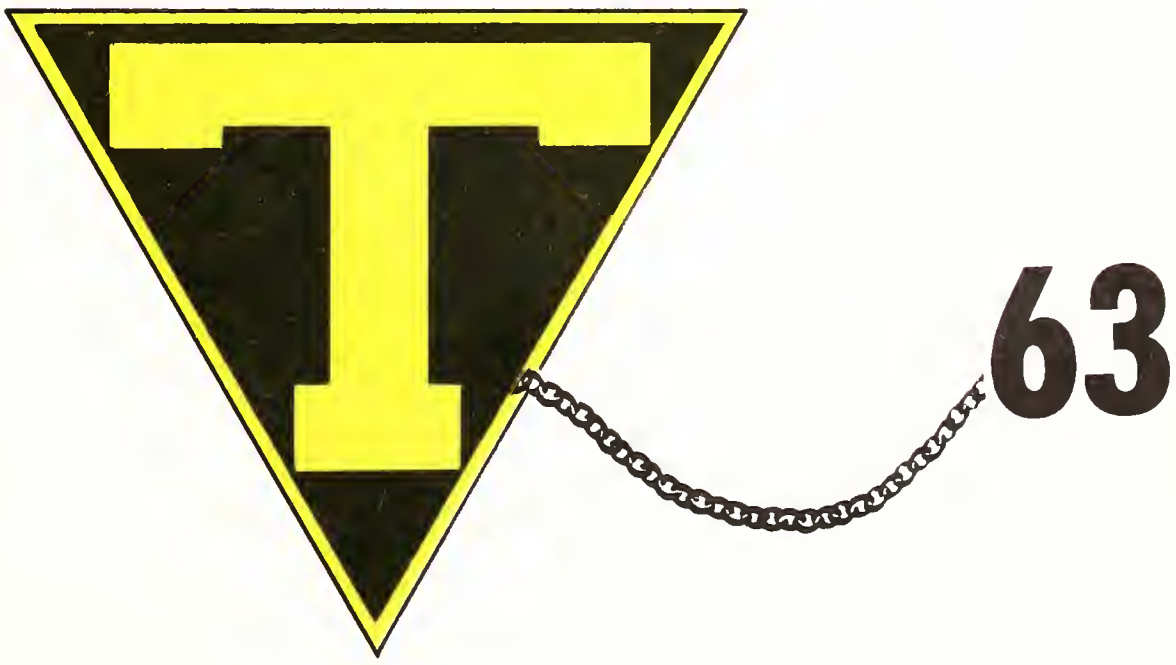

honorable mention

Dormir, Rod
Dymon, Norm
Kozak, Ben
Lee, Tony
Zachary, Bob

Front Row: Donna Brink, Bob Zachary, Jerry Dupont - Chairman, Doug Bartindale, Lloyd Gingles, Marjorie Hunkin.

Back Row: Lawrence Feary, Ben Kozak, Doug Thorne, Rick Reinhart, Gary Svendsen, Barry Giles.

toy campaign committee

Front Row: Bob Ferguson - Merch., Earl Siegel - Electronics, Dennis Sereda - Automotives, Hubert Scholl - C.R.O., Bob Hurl - Drafting.

Back Row: Neil Bittle - Aircraft Maint.; Jim White - Mech. Tech., Jim Newman - Petroleum, Lawrence Feary - Survey, Brian Carlson - Refrig.-Air Cond.

faculty reps

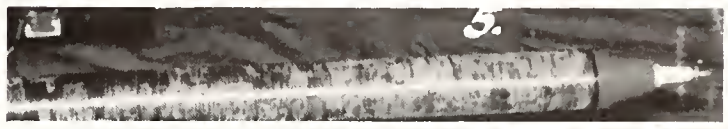

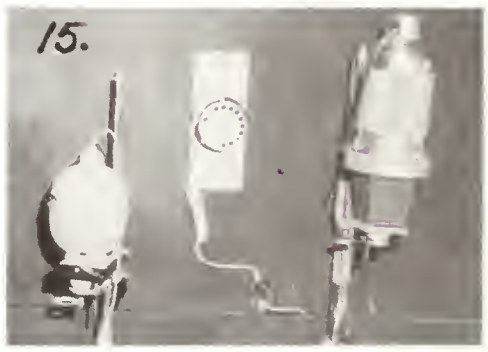

1. *Don't Say It*
2. *The Big Ponderoza*
3. *Lose Your Hat*
4. *Some Huddle*
5. *Ask Electronics?*
6. *5 Boys, 5 Girls?*
7. *Santa Was Generous*
8. *B.M.O.C.*
9. *Cheers*
10. *Chief Returning Officer's Back*
11. *General Please*
12. *Speak Up Peg*
13. *Say That Again*
14. *Taste Good*
15. *I Didn't Know There Was A Phone In Here*
16. *Queen Who?*

activities

frosh week

This year, as in previous years, the frosh enrolment was larger than that of the returning students. At a glance, this may appear obvious as some courses are completed in one year. Conversely, other courses have third and fourth year students. Whichever way you look at it, there are a lot of missing faces among those returned.

Kick them off to a good start.

Damn contact lenses.

key persons conference

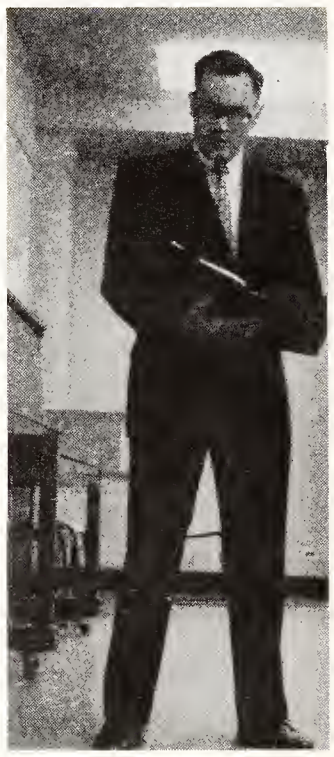

WE WILL NOW SING HYMN NUMBER 603.

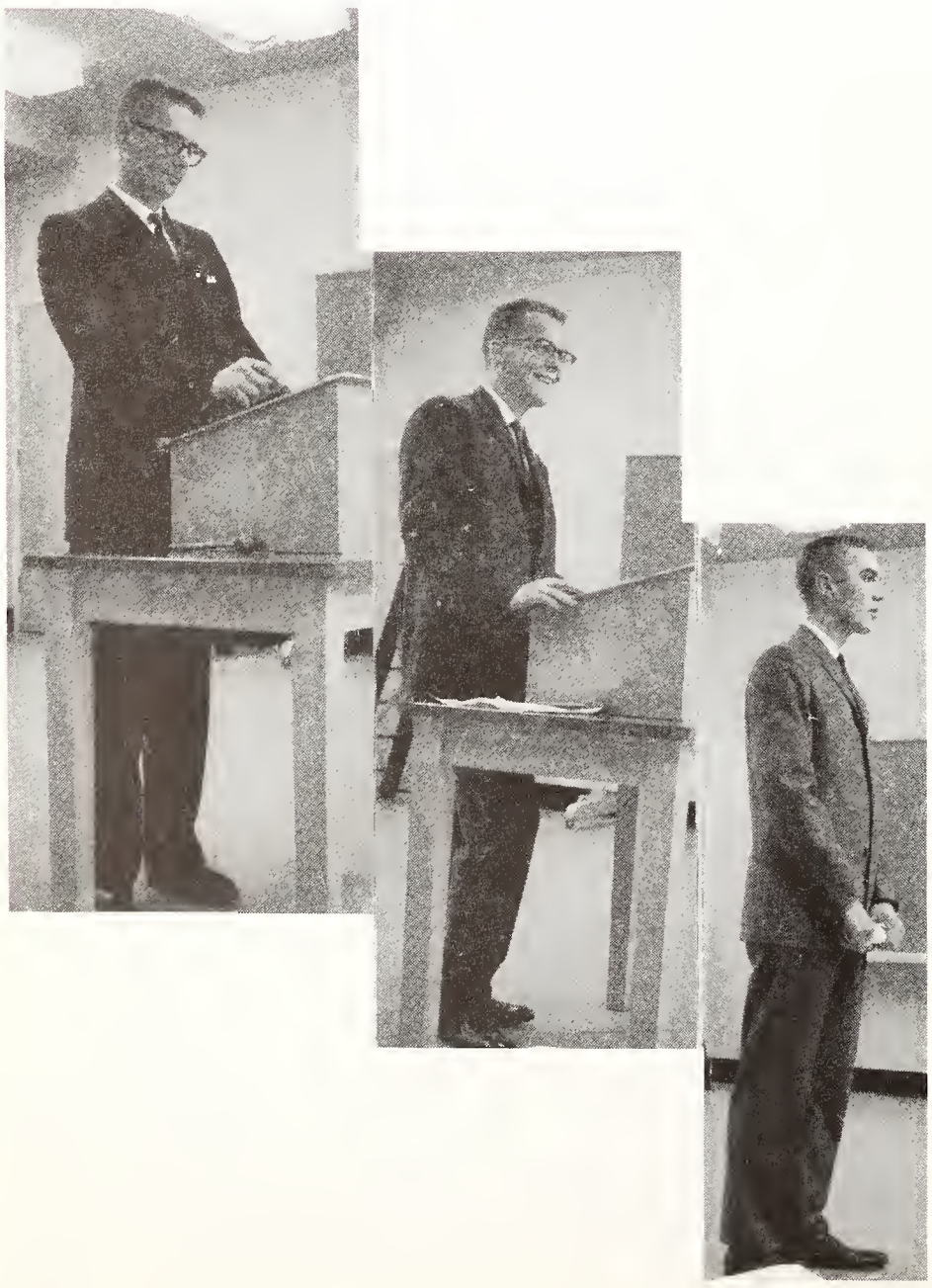

THREE LITTLE PIGS.

queen
diane

peggy

linda

margaret

donna

anne

georgia

joan

Hard concentration on behalf of a judge.

The Press was on hand for Campaign highlights.

queen

Appearance on T.V. was a great experience.

campaign

The judges trying hard to evaluate the contestants.

The afternoon tea was held for all contestants and enjoyed great success.

The ninth contestant.

annual banquet

$7.00 IS ROBBERY.

WHICH ONE SHOULD I USE.

The after dinner music supplied gave the total atmosphere of Hawaii.

The Bloody Cup was presented to Jerry Dupont, president of Electronics, for 100% club turnout. A new record was set, for nine other clubs had 100% also.

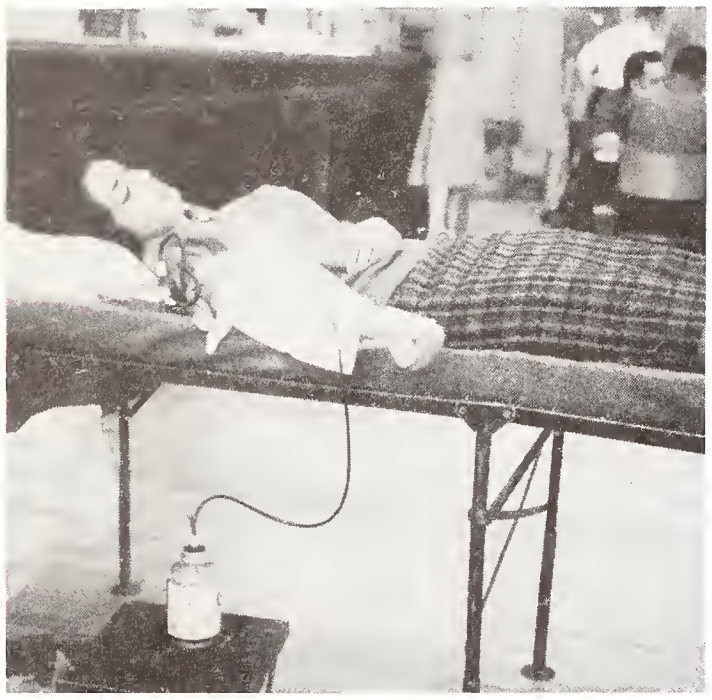

blood donor clinic

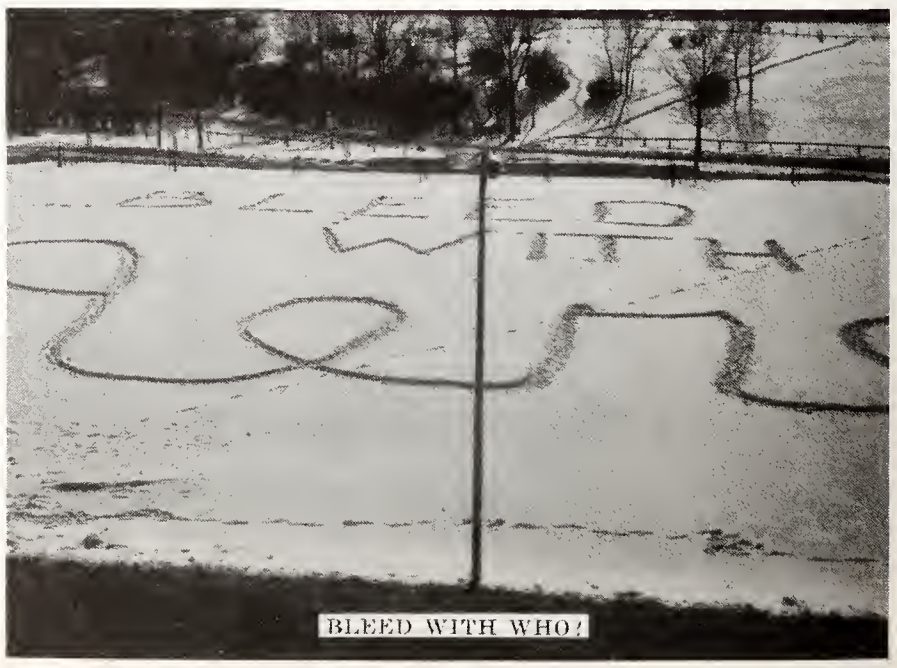

JUST CHECKING.

banff trip

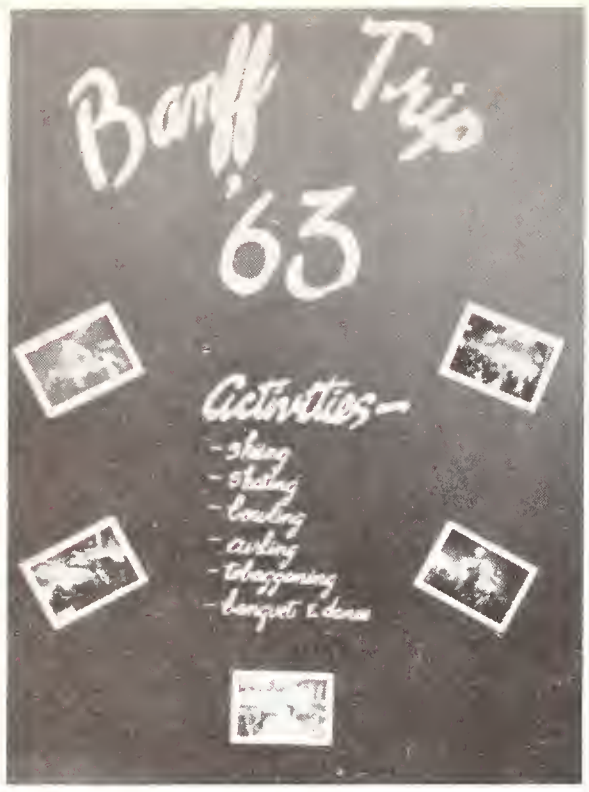

SOME LEADER.

ON THE WAY TO BANFF??

BANFF TRIPPING.

WELL PREPARED.

I THINK WE DID IT WRONG, FELLAS.

ABOUT TIME TO SOBER UP!

RICK, DID YOU BRING YOUR NEW RECORD!

open house

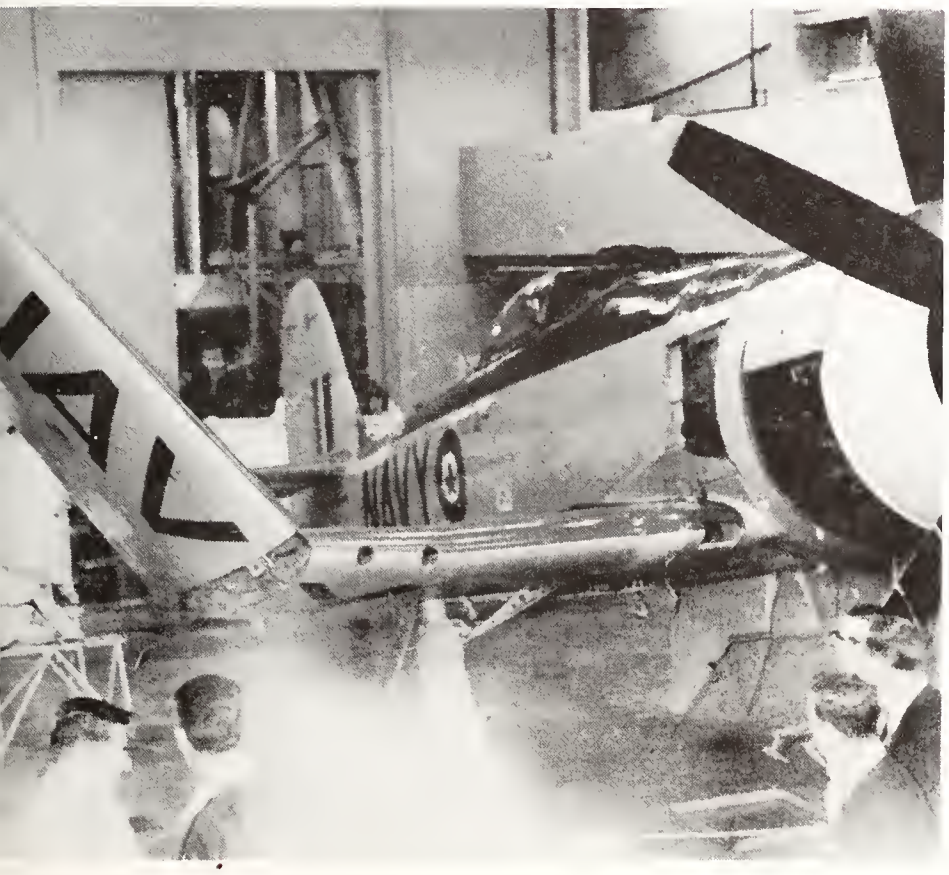

Open house was attended by over 12,000 people in two evenings.

elections

CAMPAIGN CONFUSION.

new executive

SQUAWS ALONG THE YUKON.

klondike kapers

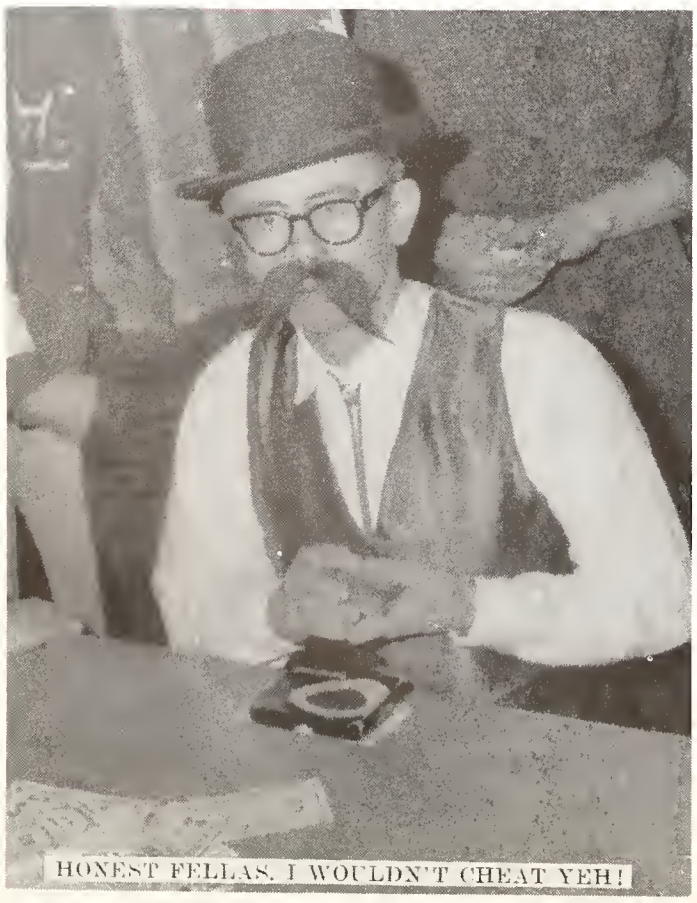

HONEST FELLAS, I WOULDN'T CHEAT YEH!

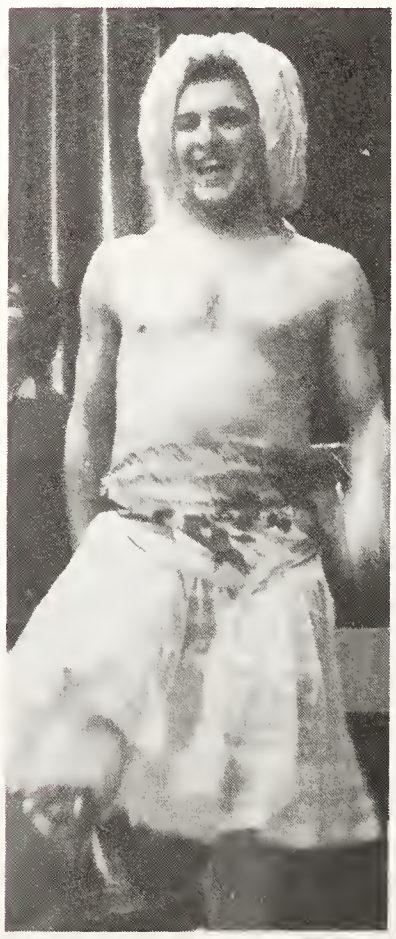

PRESIDENT OF AUTOMOTIVES???

dances

DON'T HO-HO-HO ME, YOU DIRTY OLD MAN.

WHAT ARE WE GOING TO TELL MRS. CLAUS??

Working his way thru.

effigey burn

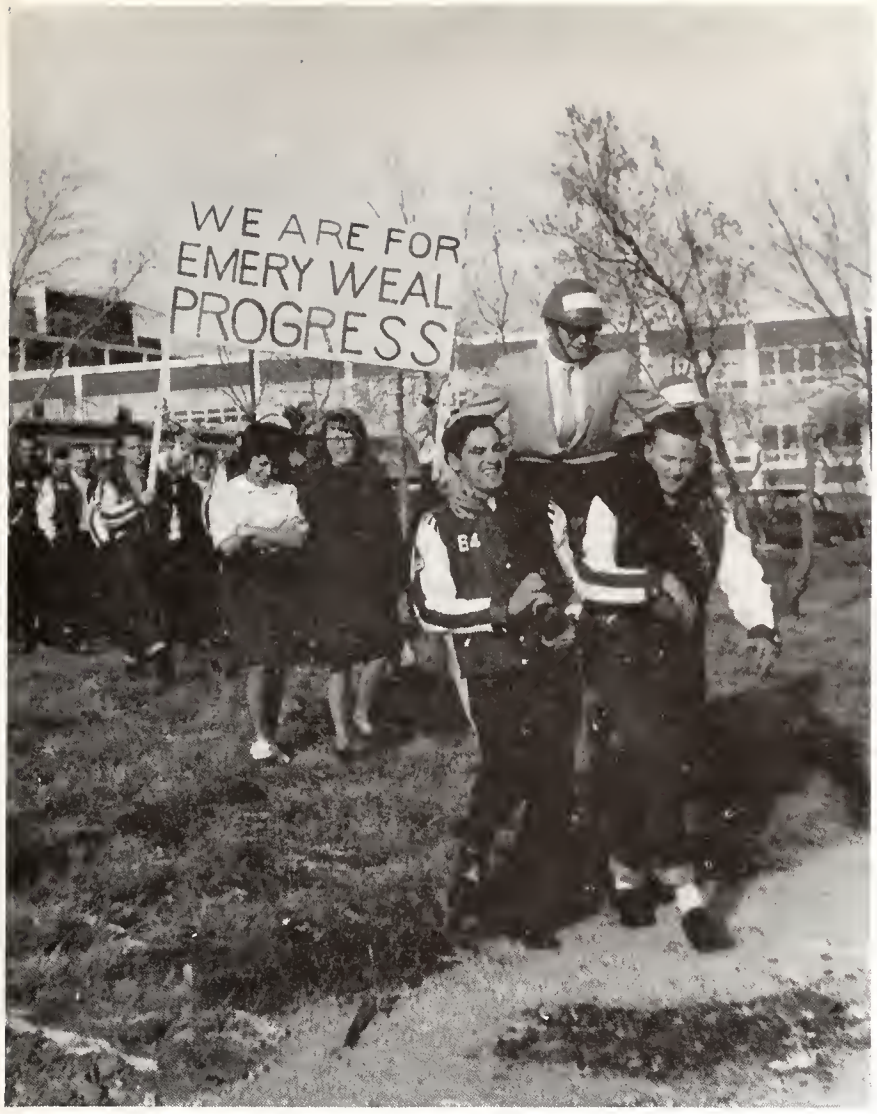

The Editor stands for his rights.

toy campaign

411 25TH AVE. S.E.

FROSTED FLAKES
57

contests

tugawar

pancake eating

WELCOME TO AMERICA!

handshaking

Electrics student Bill Fee established a world record by shaking 10,400 hands in five and one half hours.

outdoor actives

SAHC

Mountain Retreat.

The Wednesday and Friday highlights.

shags

CANDIDS

LADY? LINDA.

I SAW HER FIRST.

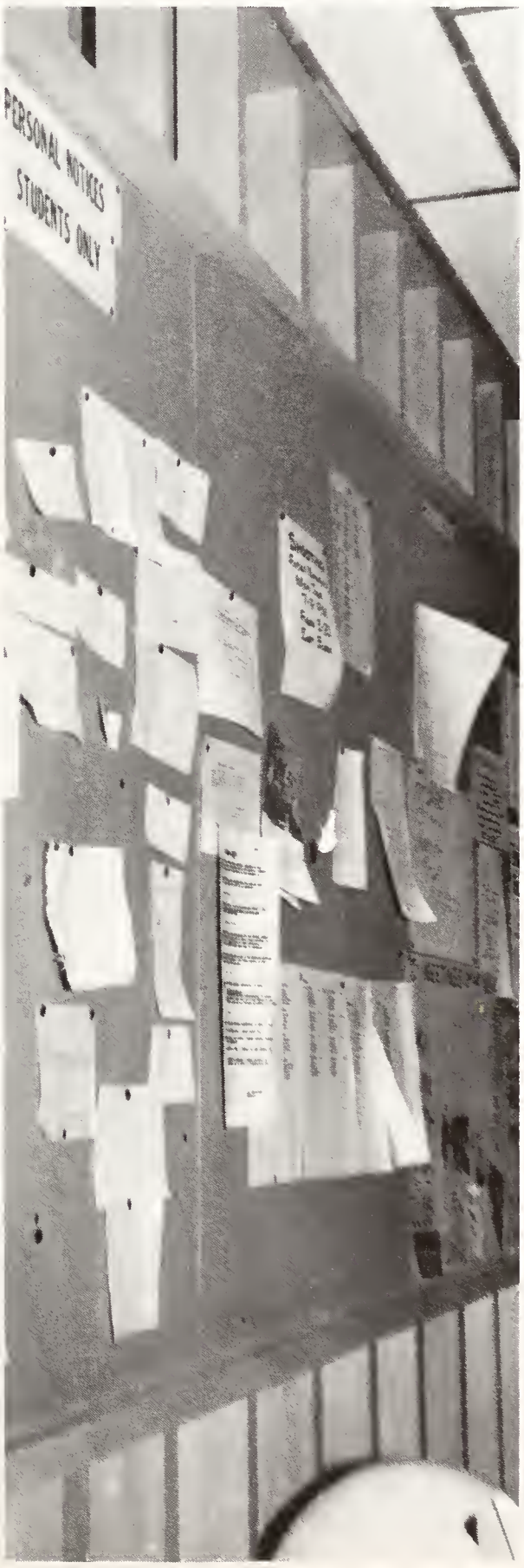

JUST CHECKING.

DUNCE.

NO FOOLING! IT WAS THIS BIG!

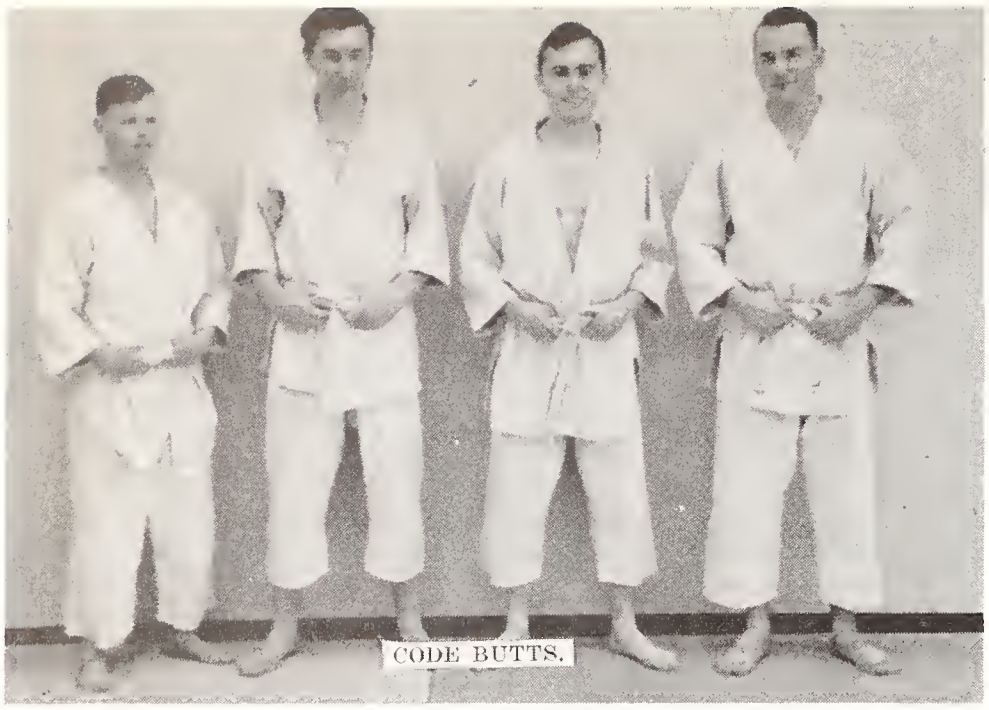
CODE BUTTS.

ALL "PLAYERS PLEASE."

SOLD!

WELCOME TO AMERICA.

MIKE WHO?

BIG HERO.

THE EDITOR.

NO FIXER LEFT!!

VERNON CREW.

AHH-SO!

PEGGY'S PANTIES.

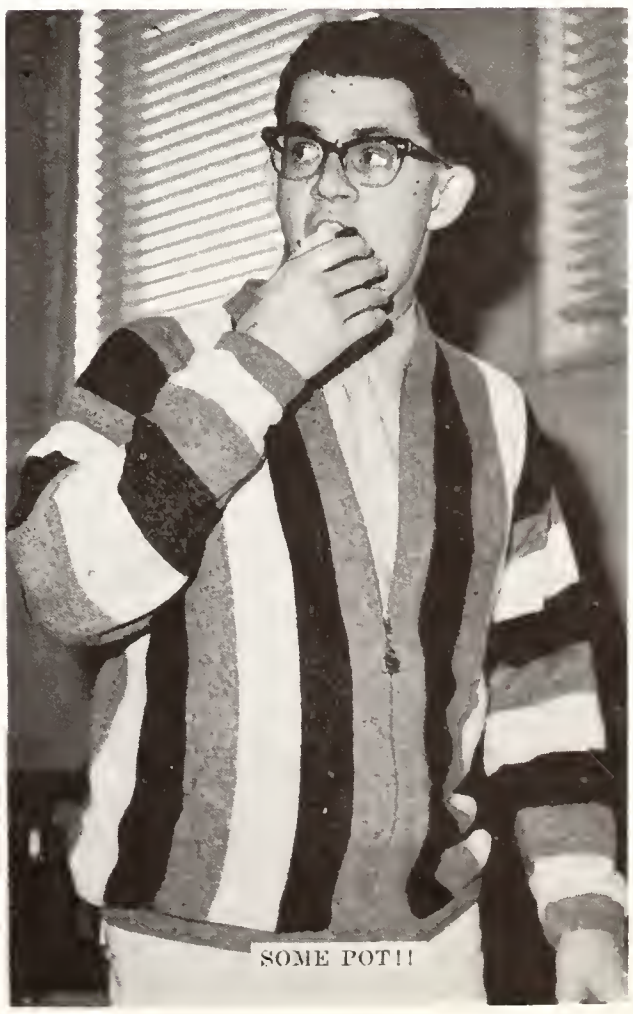

SOME POT!!

WE THREE KINGS!

GOOD SPORTSMANSHIP.

WADDA'YA MEAN, YOUR BANNANA!

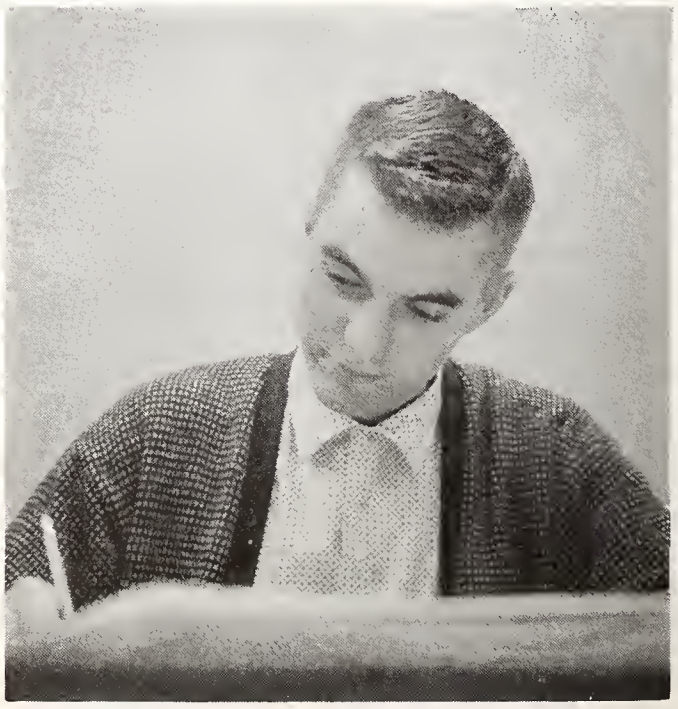

YEH, I TOOK A CHARLES ATLAS COURSE. WHAT ABOUT IT!!

NO MATCHES!

THEREFORE, 40% COMMISSION IS FAIR.

DAH WINNAHS.

ANOTHER WINNER.

CAMPUS MODEL.

YOU WANT SUGARED, NOT GLAZED

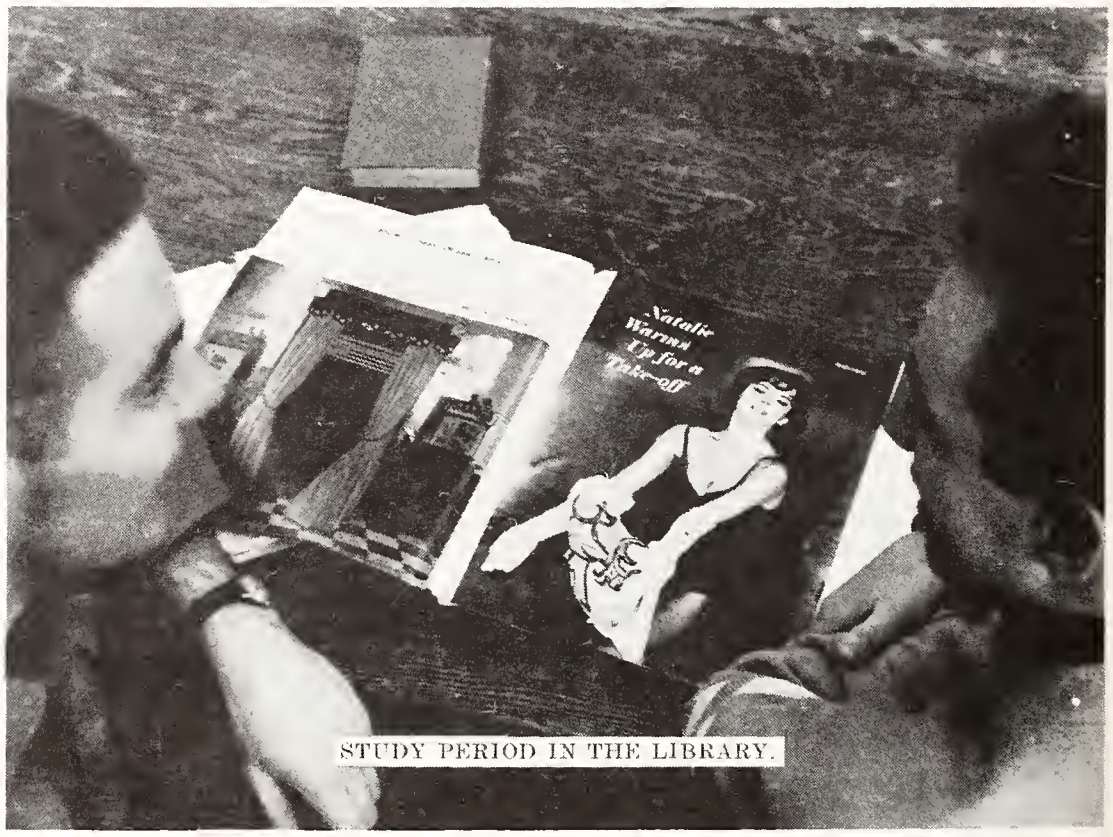

STUDY PERIOD IN THE LIBRARY.

NEW DANCE CALLED THE APE.

WHERE THE HELL DID EVERYBODY GO?

RIPP . . . .

YOU GOT A DATE FOR TONIGHT?

ANOTHER BIG HERO.

IT'LL NEVER GET OFF THE GROUND.

ATHLETIC CHAIRWOMAN.

DIRTY OLE BUSINESS MAN!

IT'S O.K. SHE'S MARRIED.

FIRST CLASS SYMMETRY.

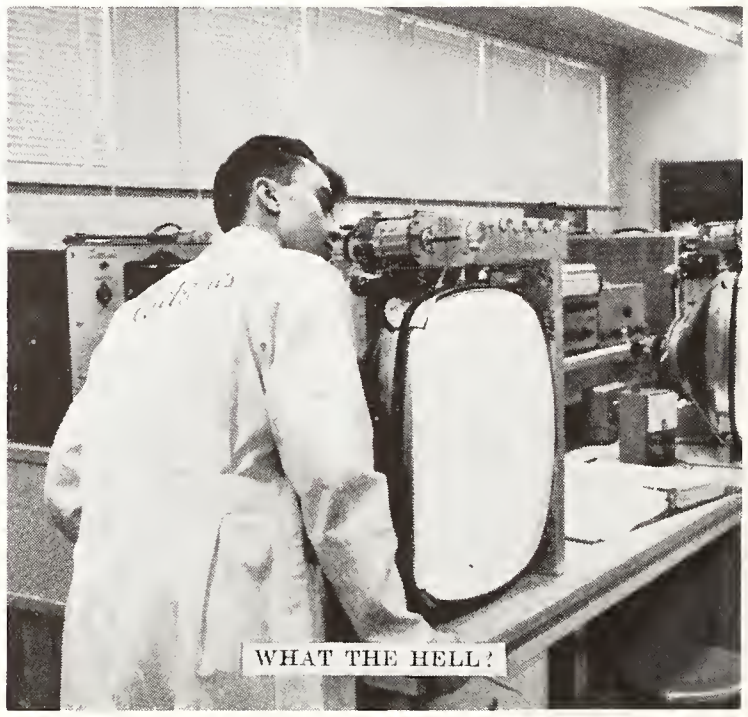
WHAT THE HELL?

SHE ATE MY SHARE TOO.

WATCH THE FELT GIRLS!

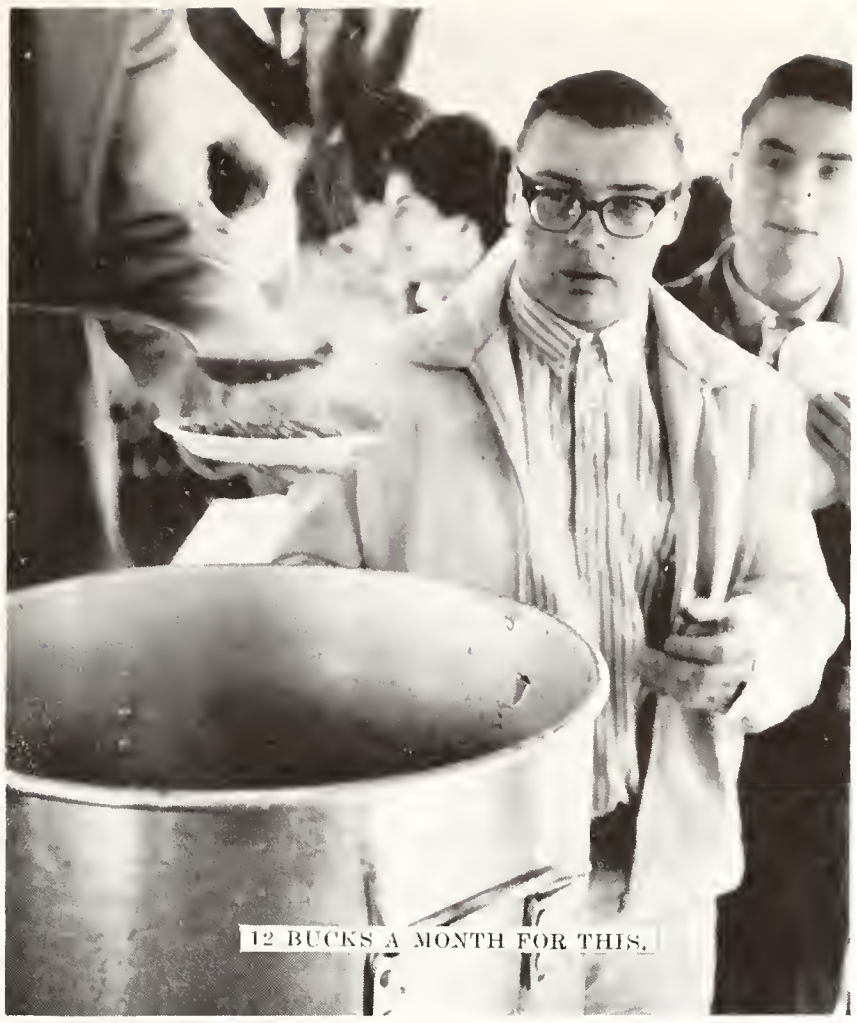

12 BUCKS A MONTH FOR THIS.

MY ROLL-ON DEODERANT DRIED UP.

CROCKETTS' BOYS.

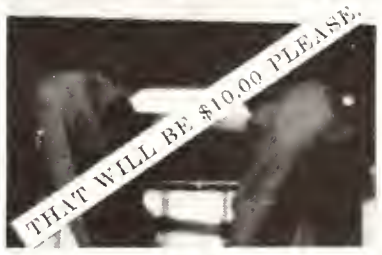

THAT WILL BE $10.00 PLEASE.

WHO SAYS I'M A LUSH.

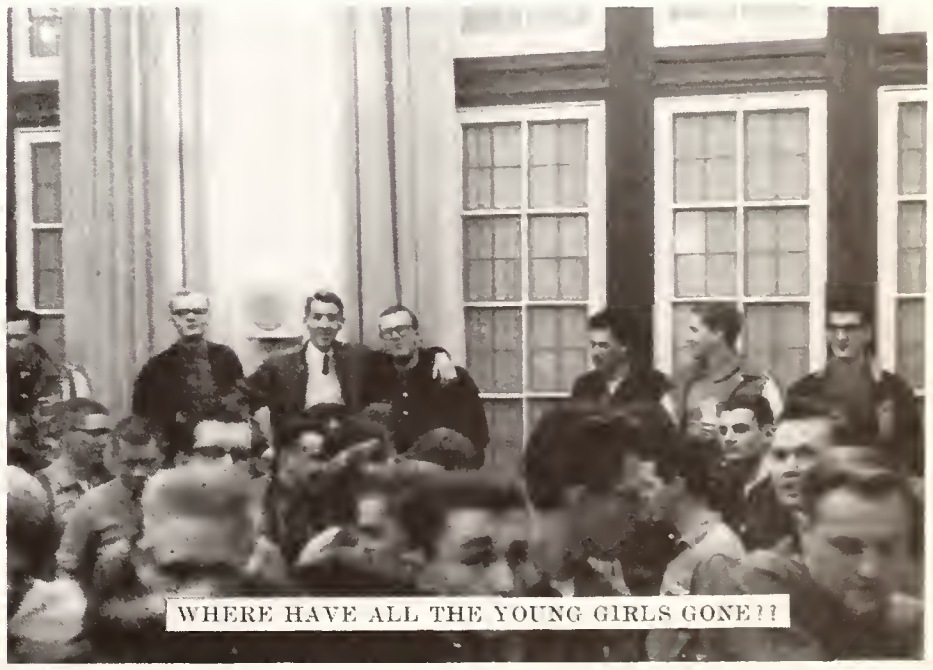

WHERE HAVE ALL THE YOUNG GIRLS GONE!!

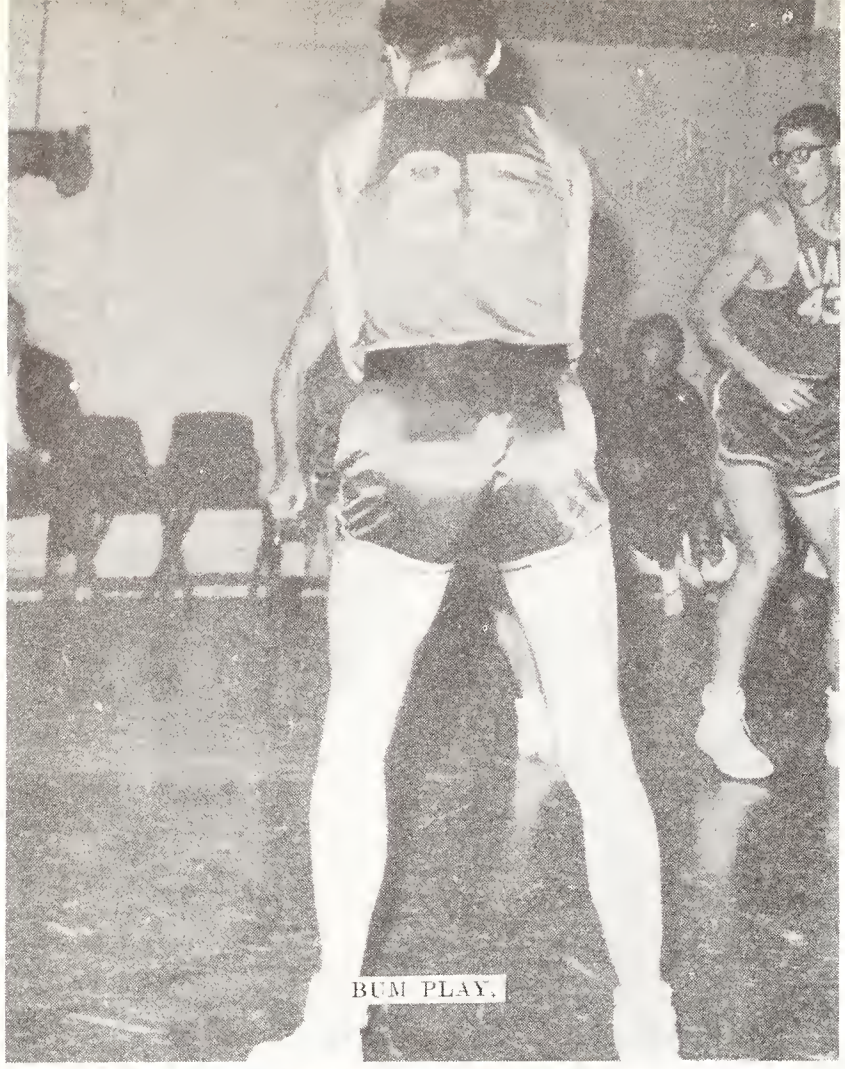

BUM PLAY.

WILL SOMEONE PLEASE LOOK AT THE CAMERA?

FIRE WATER.

HUGH HEFNER INTERVIEWS.

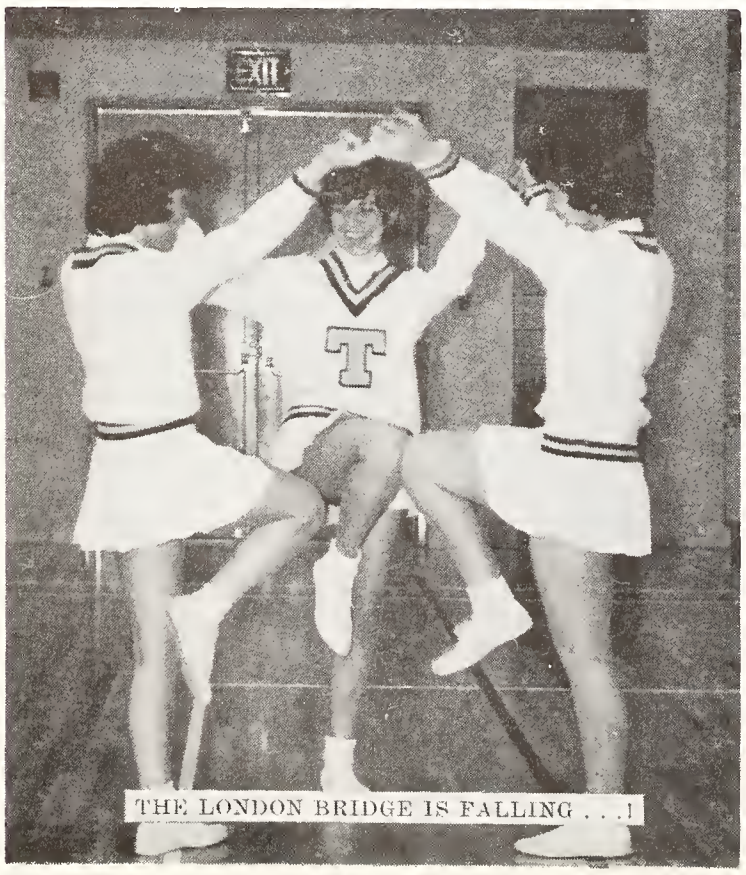

THE LONDON BRIDGE IS FALLING . . .!

FIRST IN 29 YEARS.

I CAN SO TELL, IT'S INSTANT.

JUST TEETHING!

ONE PRESIDENT, OUT OF OFFICE.

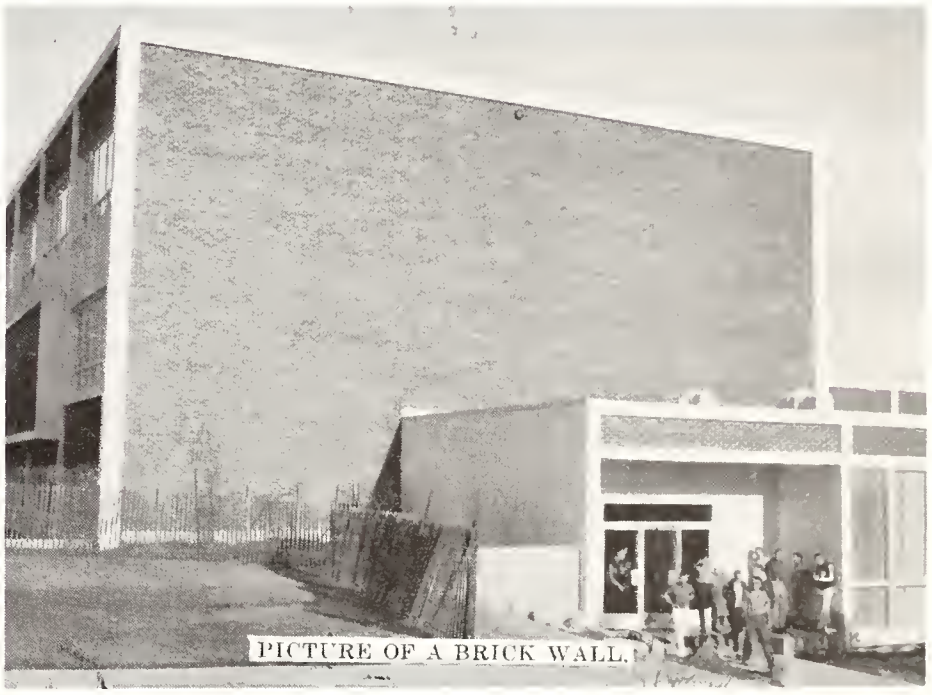

PICTURE OF A BRICK WALL.

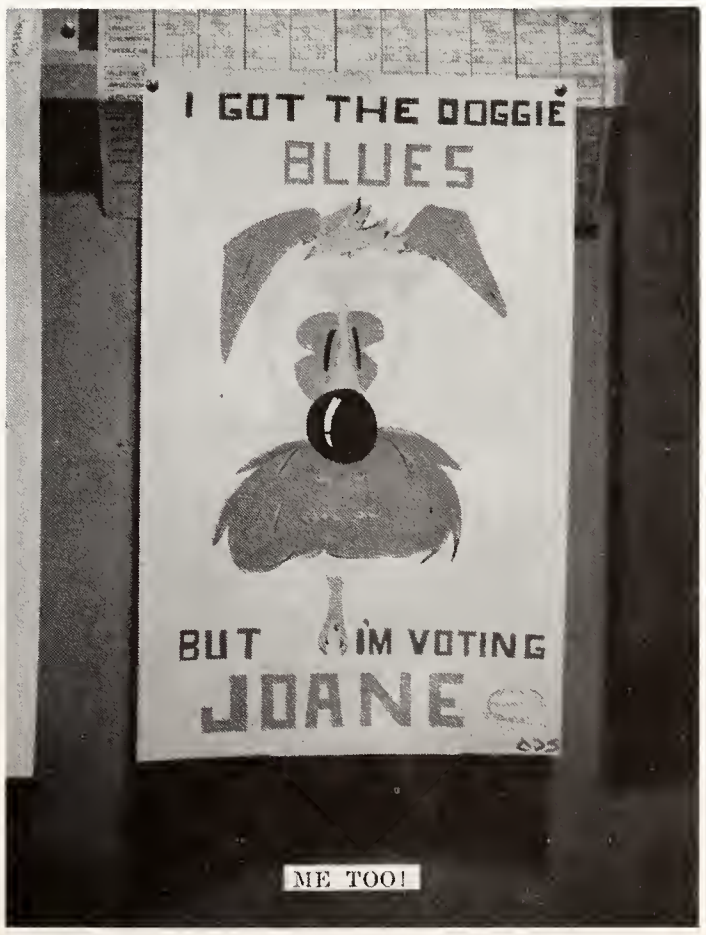

ME TOO!

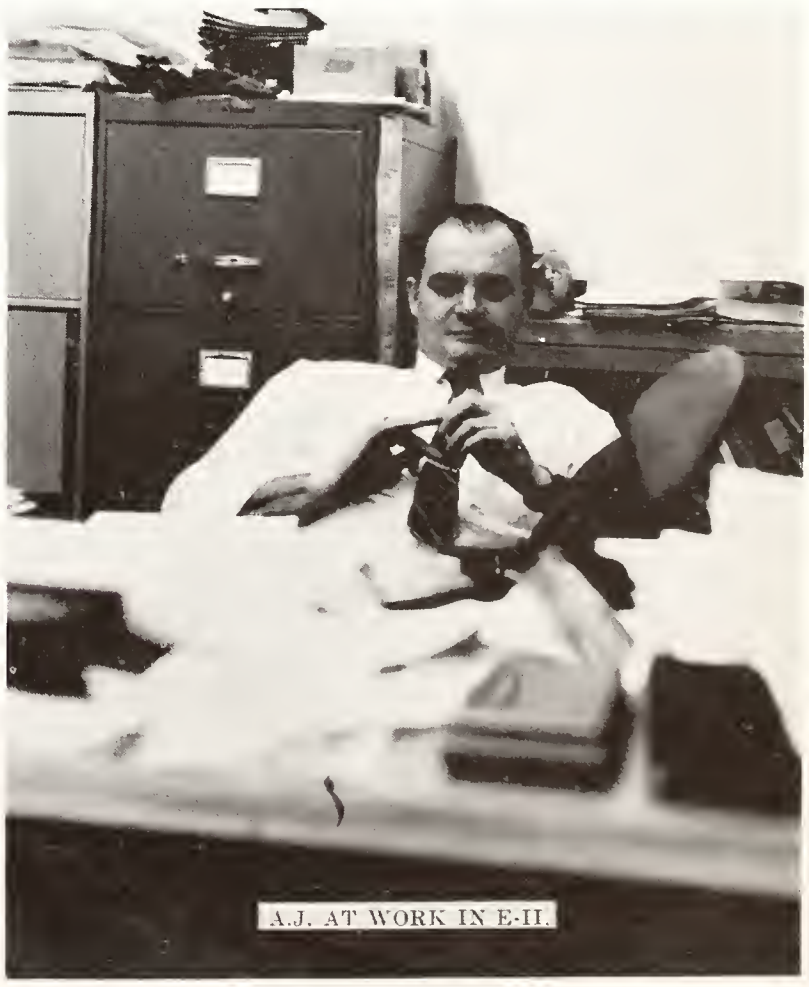

A.J. AT WORK IN E-II.

WILD WEEKEND.

SOME COMPASS.

I'D SAY ABOUT 56.48 FEET.

WHAT HAPPENED TO 4 & 5?

GOING TO THE BURNING GIRLS?

LICE????

IS THIS YOUR LUNCH??

NASTY GRIN, FATHER.

AIN'T IT A SCREAM?

TWENTY STITCHES.

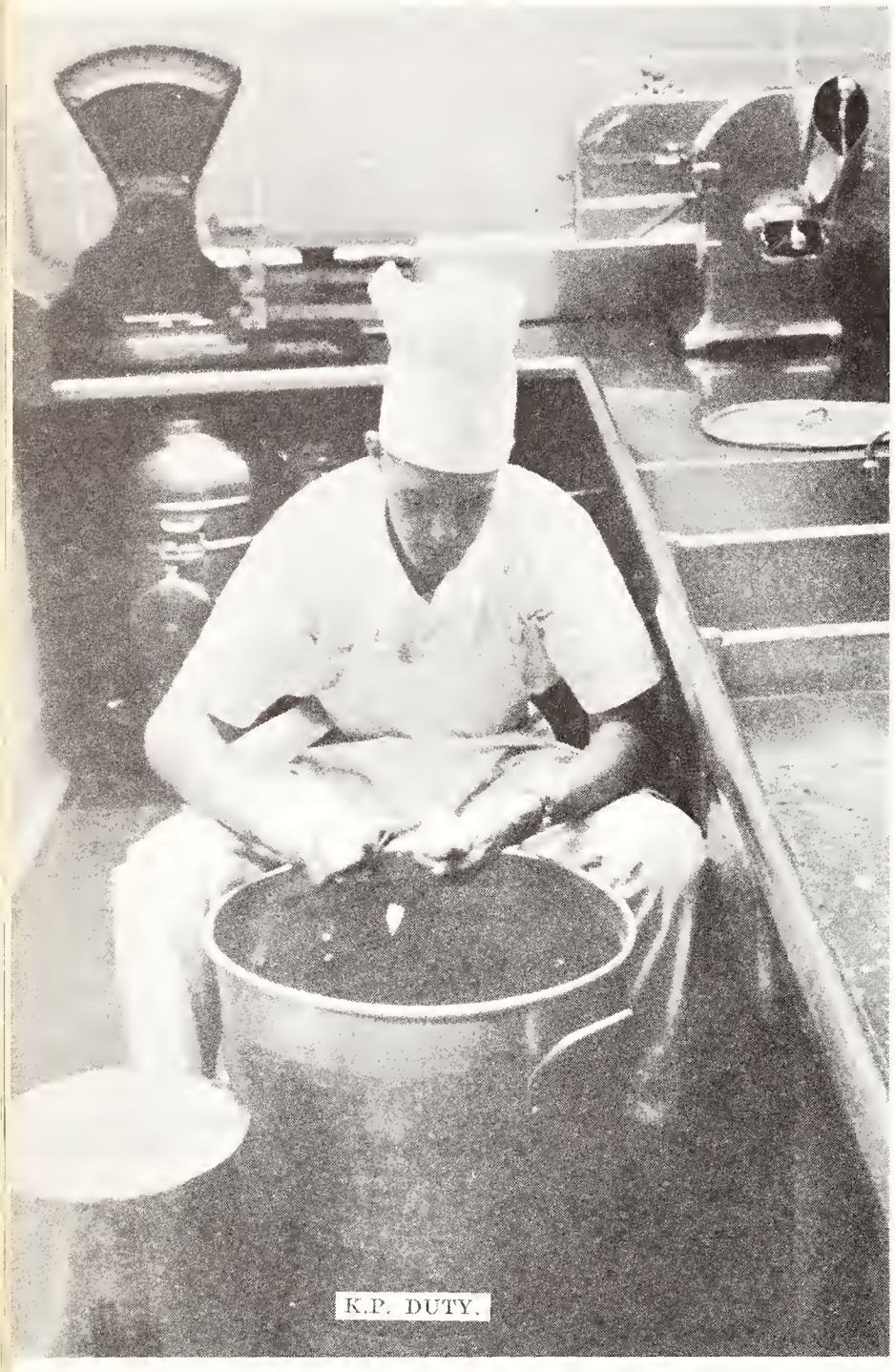

K.P. DUTY.

SHARP DATE YOU GOT THERE B.C.

$500.00 BUYS THE WHOLE PLACE.

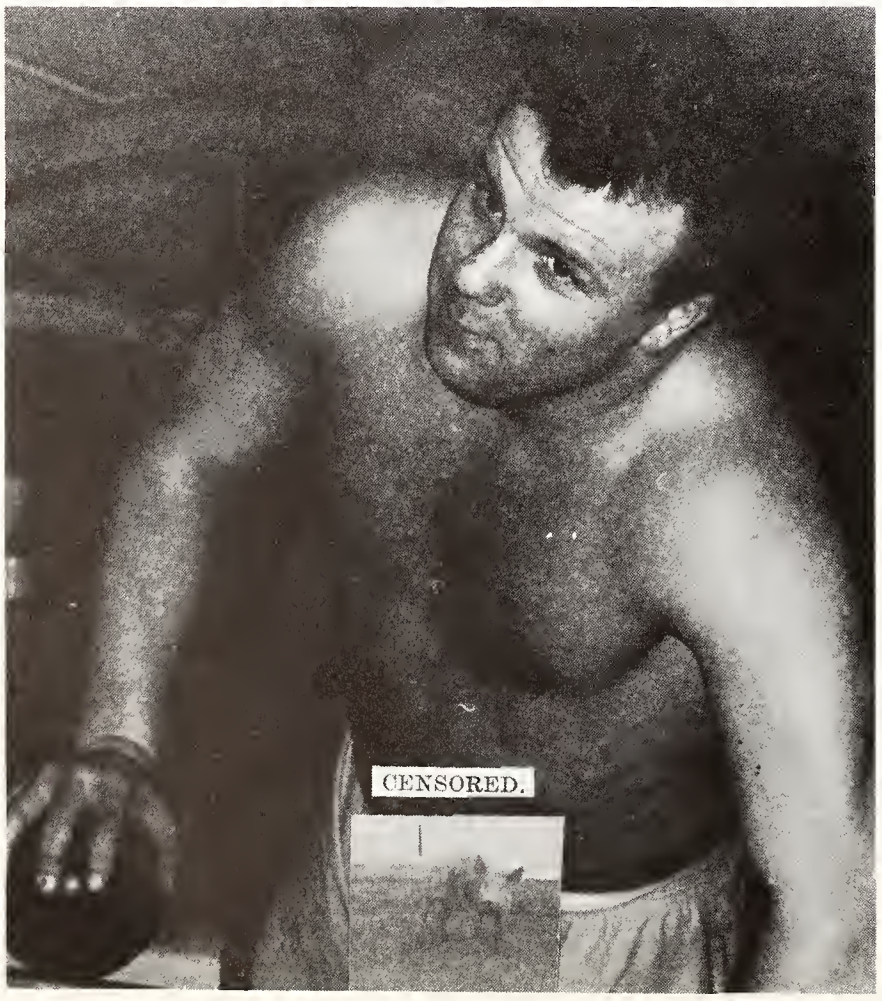

CENSORED.

WHAT'YA GOT THERE RON?

DUDE.

DIDJA HEAR THE ONE ABOUT . . .

SOME PARTY.

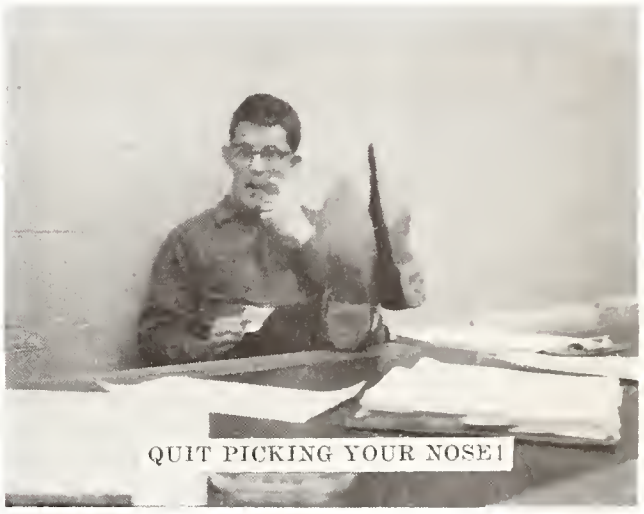

QUIT PICKING YOUR NOSE!

SEE YOU AT MIDNIGHT.

THIS MEANS YOU TOO.

WATCH WHERE YOU'RE SHOOTING.

SHAVE YOUR DAMN LEGS NEXT TIME.

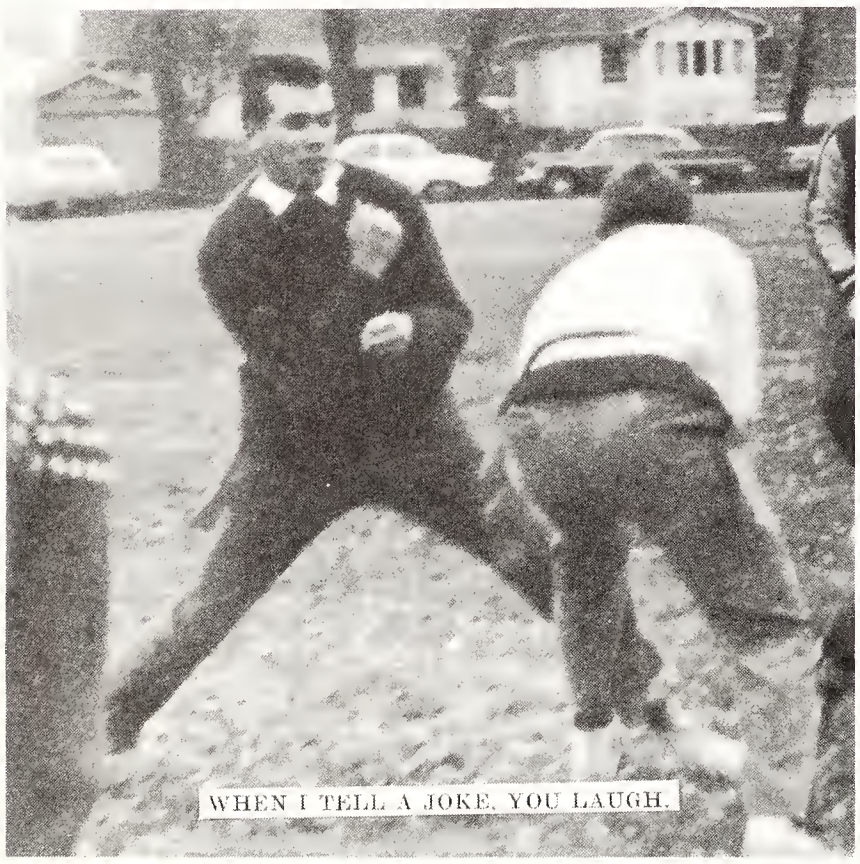

WHEN I TELL A JOKE, YOU LAUGH.

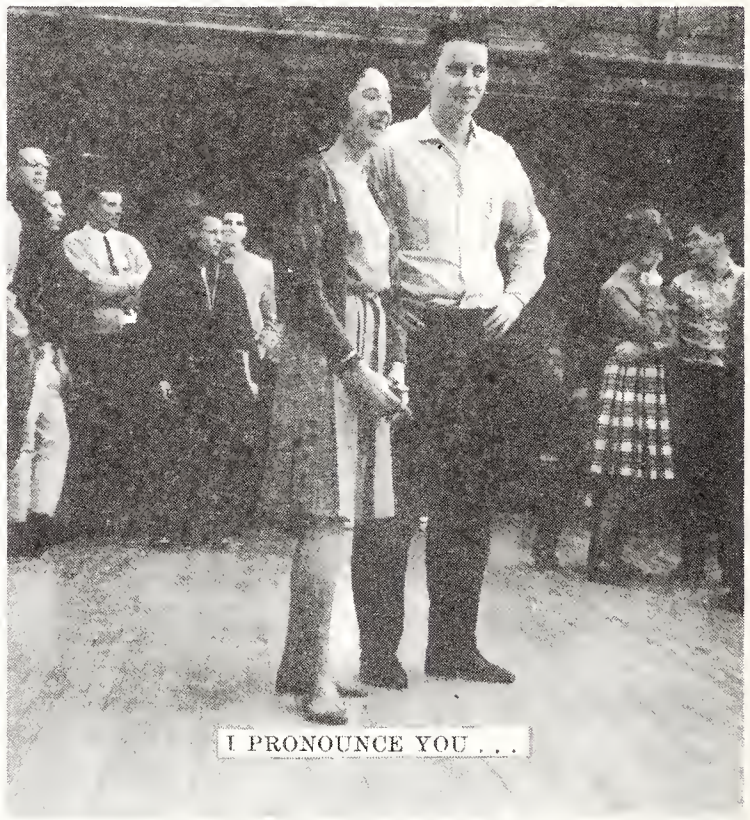

I PRONOUNCE YOU . . .

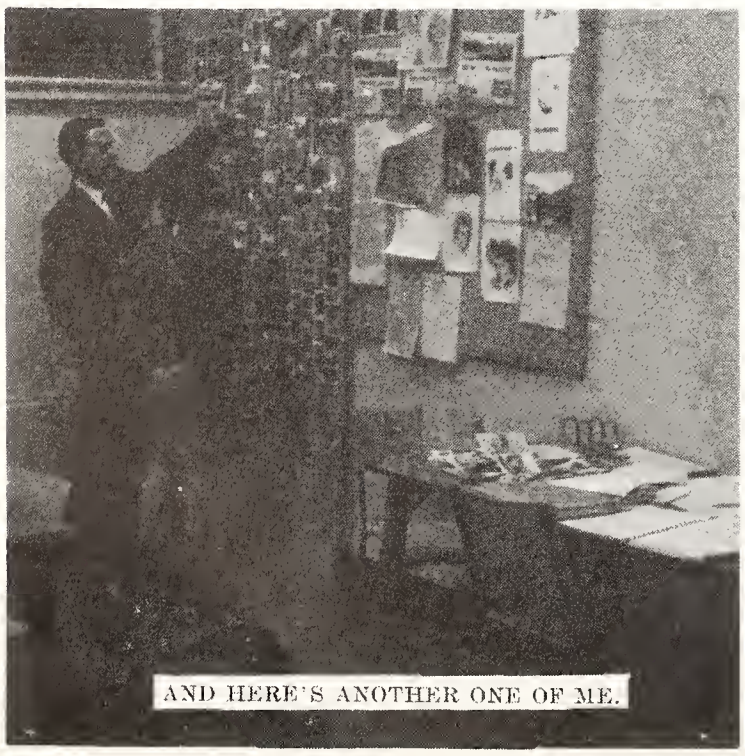

AND HERE'S ANOTHER ONE OF ME.

SHE IS STILL SMILING, BARRY.

I HATE SAUERKRAUT!

WATCH THE HAND BUDDY!

YOU'RE FULL OF IT, RIGHT UP TO HERE!

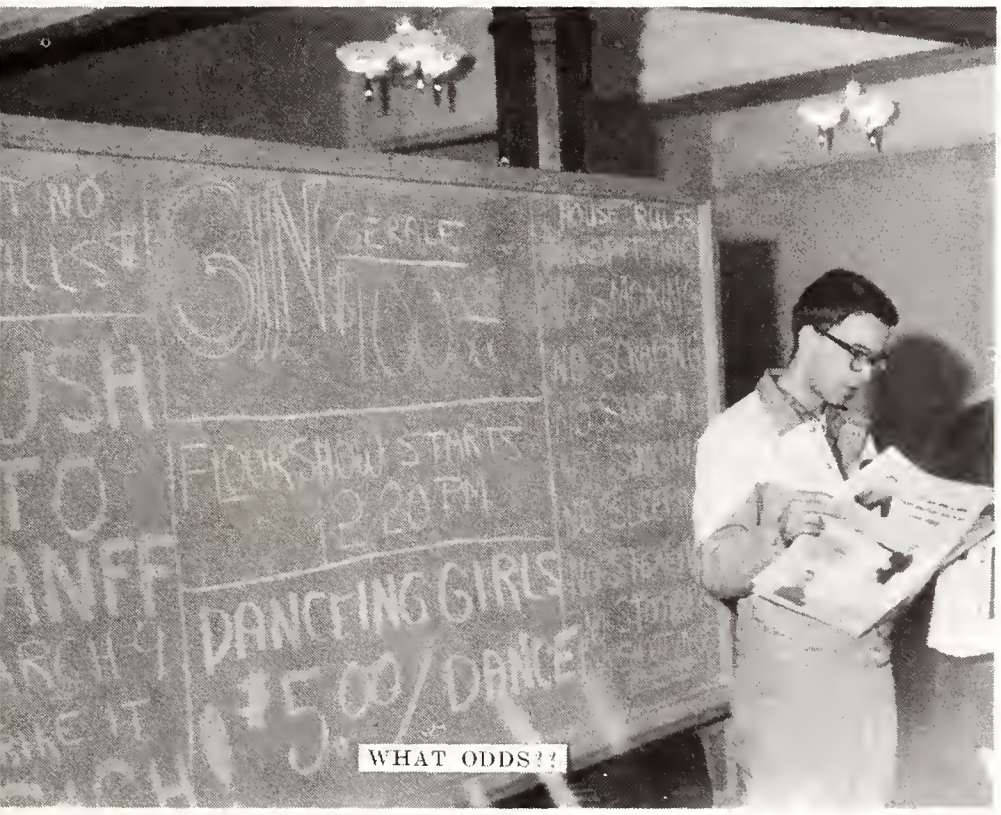

WHAT ODDS??

I CONFESS, SHE TOOK TWO PINTS.

SACKED OUT.

OFFICIAL HALF-TIME BENCHWARMER.

tech in the news

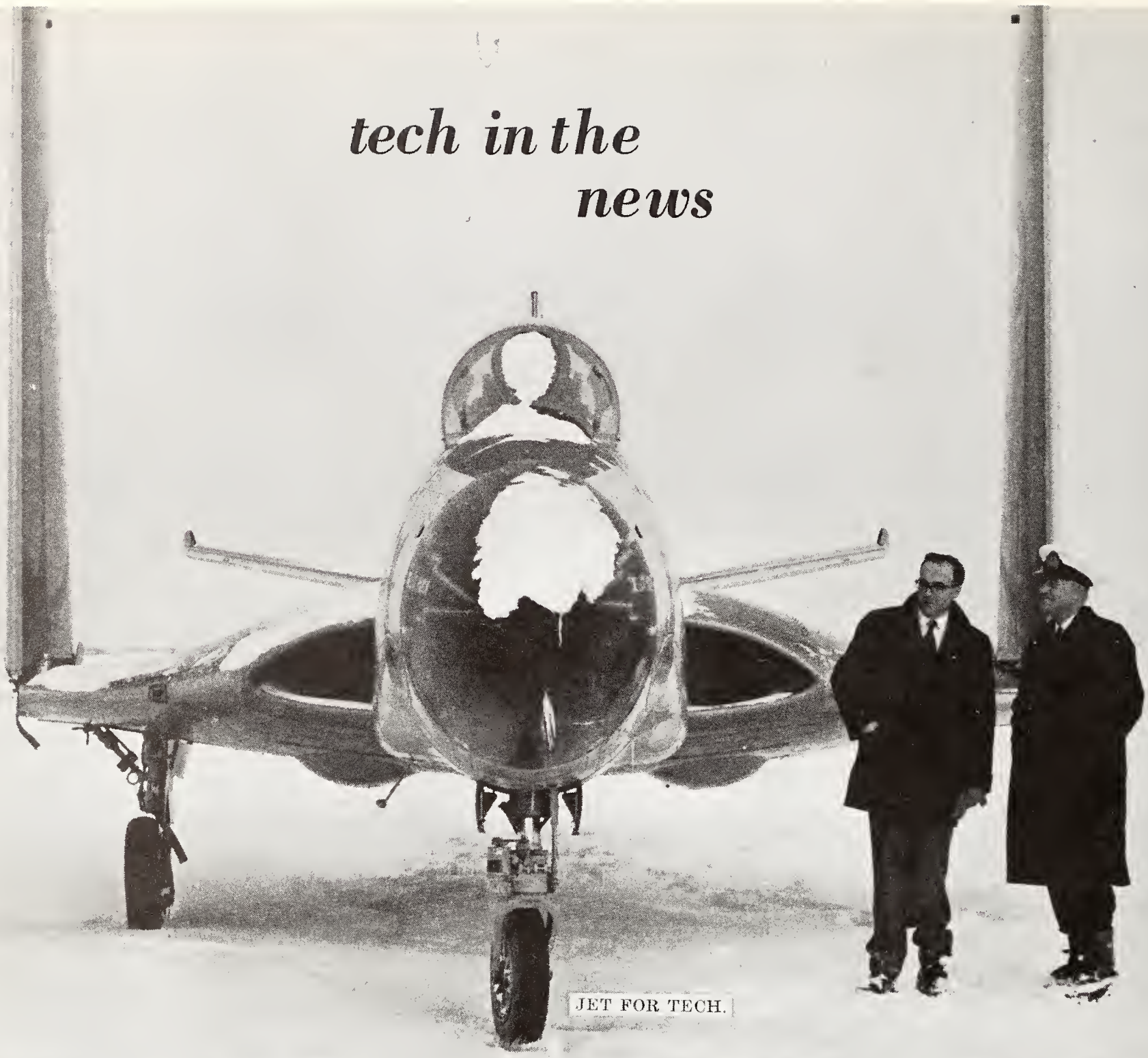

JET FOR TECH.

WHICH IS WHICH??

GIANT CHRISTMAS GREETING.

A BEVY OF CONTESTANTS.

QUEEN TEA AT TECH.

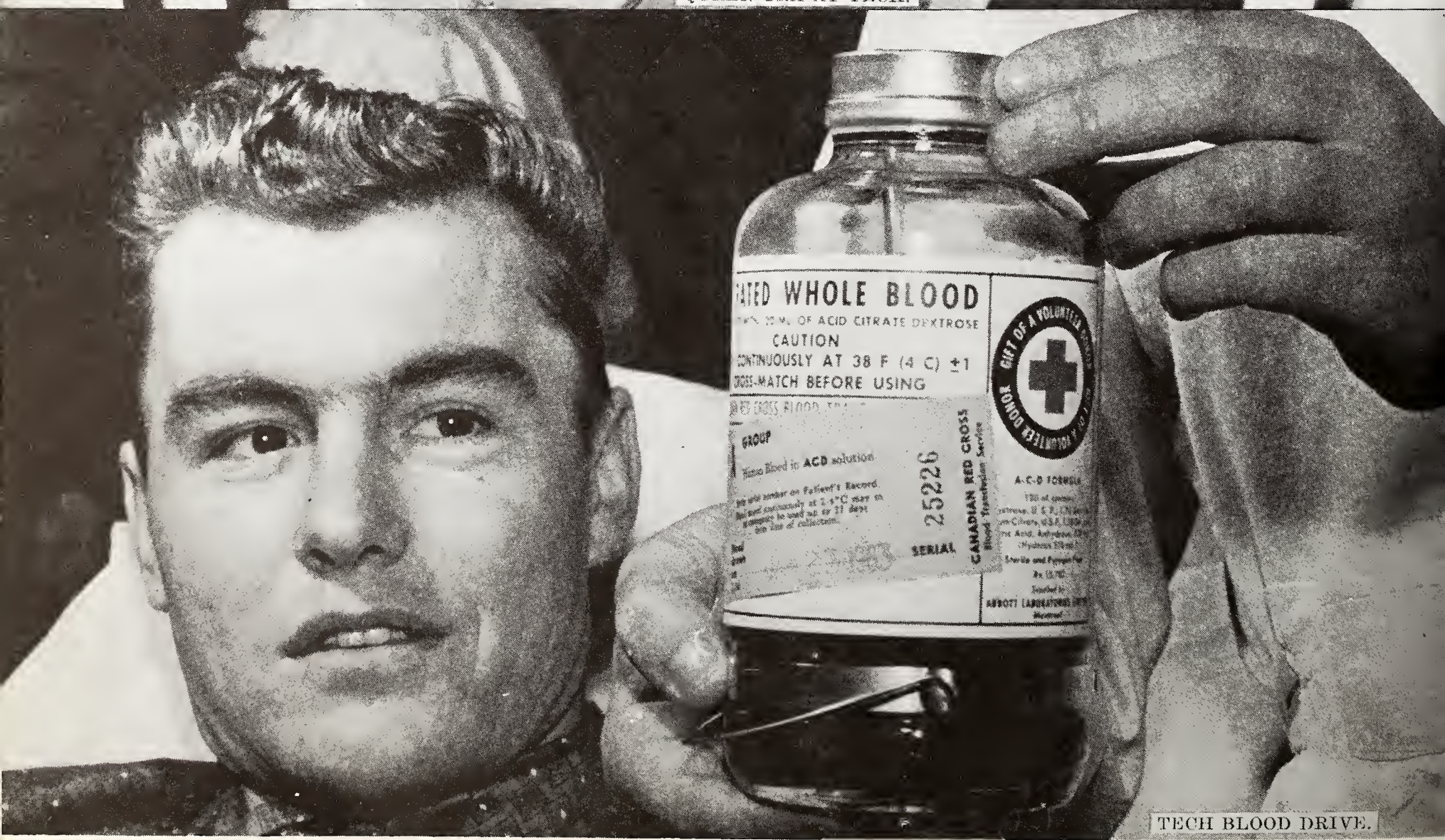

TECH BLOOD DRIVE.

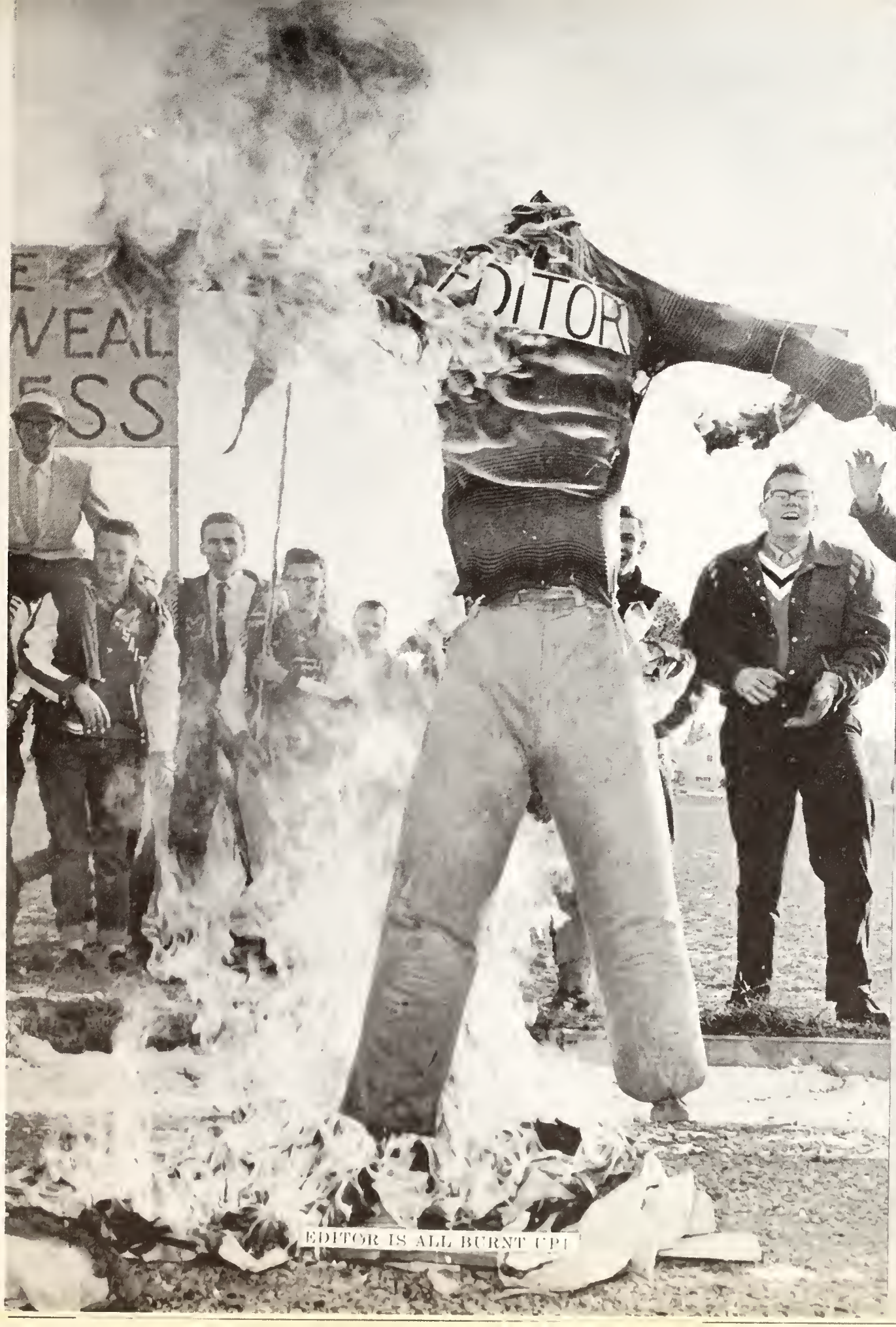

EDITOR IS ALL BURNT UP!

A QUEEN IS CROWNED.

New Queen Crowned

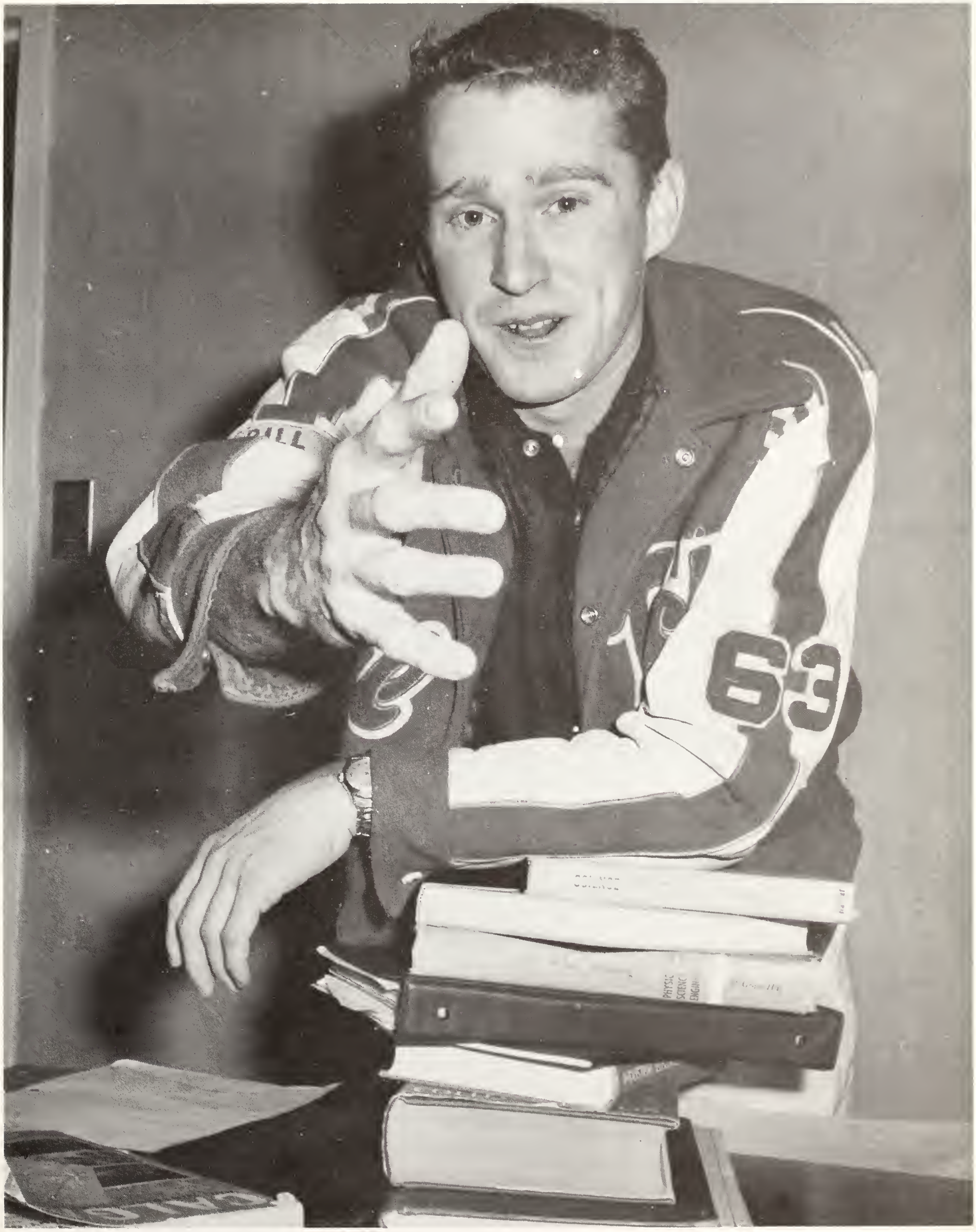

Shake the Hand of Bill Fee

Pancake Eating Contest Winner

EXTRA-CURRICULAR.

COURT ACTION.

COLD SPECTATORS WATCH FALL SPORT.

Field trip for Surveyors.

ndustrial Lab classroom.

Alberta College of Art student.

Lab experiments are part of some students classes.

Constructing the new gymnasium.

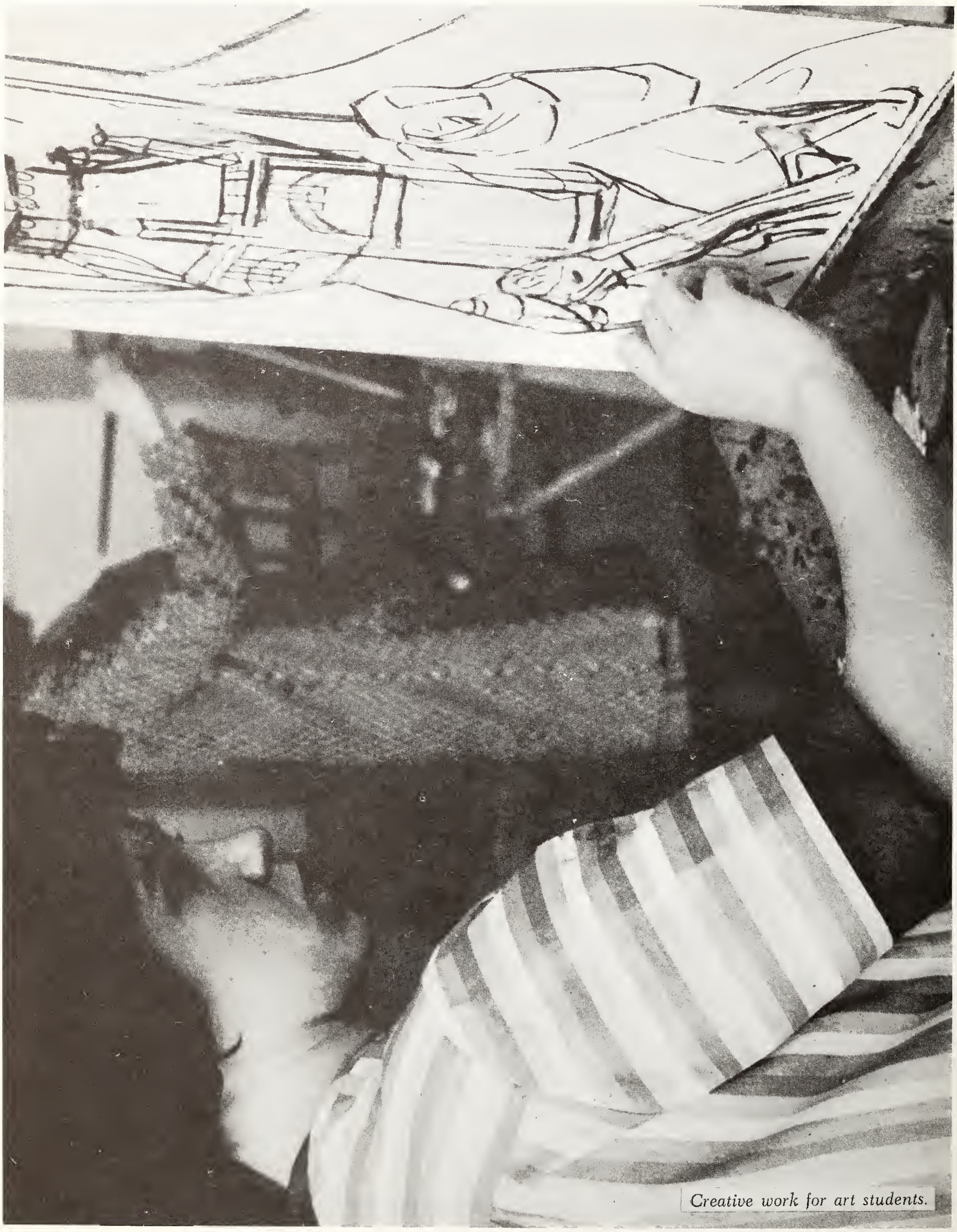

Creative work for art students.

1

2

3

4

nice guy

5

EXIT
THE END
LB 4439

autographs

Art Yakano

BUY ALBERTA MADE PRODUCTS

NORTHWEST PRINTING AND LITHOGRAPHING

1806 - 1808 - FIRST STREET N.W.
CALGARY, ALBERTA